LODGE SWEEP STUNS DEMS; BOTH PARTY SLATES SPLIT

THE WEATHER
Cloudy, with showers tonight; cooler tonight and Thursday; moderate northwesterly winds.
Sun rises 6:25, sets 6:32.
High tide 12:44 p. m.
9 A. M. TEMPERATURES
BOSTON ..... 66 Chicago 61
New York ..... 66 San Francisco 62
Washington ..... 70 Los Angeles 67

BOSTON EVENING AMERICAN
NEW ENGLAND'S GREATEST EVENING NEWSPAPER
The only Boston evening newspaper with three direct news services—Associated Press, International News Service and Universal Service

7 SPORTS STOCKS CLOSING PRICES

VOL. XXXIII—NO. 151 WEDNESDAY, SEPTEMBER 16, 1936 PRICE 2 CENTS ZONE PRICE 3 CENTS

Coakley Beats Bigney---Buckley Leads His Ticket

COUNCILLOR WINNER IN BITTER BATTLE

Sweeping to victory over former Senator Robert E. Bigney, after one of the most bitter battles in the primaries, Governor's Councillor Daniel H. Coakley was assured today of another term on Beacon Hill.

Completion of the Democratic tabulation in the fourth Suffolk councillor district gave Coakley 37,193 votes to 24,604 for Bigney, or a plurality of 12,589. Eight candidates were in the field.

The Democratic nomination in this district is tantamount to election.

Coakley fought bitterly against allowing the name of Warren to the ballot to permit electors to vote for the latter last November.

MORAL VICTORY

Up until the last returns Bigney had refused to concede defeat and was of the opinion he fought overhaul Coakley in the last stages of the count.

Despite his defeat, Bigney's vote was interpreted by him as distinct support by residents of his district for his fight against Coakley before the ballot law commission.

OFF G. O. P. BALLOT

Bigney, during the recent hearings on the validity of the nomination papers, both Republican and Democratic, charged that Coakley was behind both petitions.

He also sought removal of Coakley's name from the ballot on the ground he was a resident of Hopkinton, which is not in the Fourth District.

His petition was denied and his name was ruled off the Republican ballot, but he was allowed to run in the Democratic primary.

—VOTE AMERICAN—

DANIEL H. COAKLEY (D.), Boston, for governor's council, Fourth District.

WILLIAM E. BURLEY (R), Boston, for State Treasurer

EDWARD C. CARROLL (D.), Boston, for senator, Fourth Suffolk.

"Soviets" Seize French Factory in Strike Riot

Paris, Sept. 16 (INS)—Violence flared on the French strike front today, scenes of carnage being reported, and only the strong arsenal of factory operation of a Soviet plan by workers was seized it by force.

For the first time since France's wave of strikes began, sentiment in Soviet fashion took root and began operating the Rhodiaceta Artificial Silk plant at Lyons.

Fifteen hundred workers, including many women, occupied the plant and seized the director and three of his assistants, whom they held as hostages.

Strikers armed with shotguns held the hostages in their many hours while they "occupied" the plant. Then they released the officials and began operation of the plant themselves on a Soviet scheme.

Director Lombard made an immediate protest to the police upon being released. Late this afternoon no measures had been taken to evict the workers who continued to run the mills undisturbed.

—VOTE AMERICAN—

Balances and Receipts

Washington, Sept. 16—Today's Treasury balance, $1,702,224,668. U. S. Customs receipts, $14,868,161.

	1	2	3	4	5	6	7	8	9	10	11	12	R.	H.	E.
CUBS	0	0	0	3	0	0	0	0	0				3	7	1
BEES	0	1	0	0	0	0	1	0	0				2	8	0

BATTERIES (FIRST GAME)—CARLETON AND O'DEA; LANNING AND LOPEZ.

Moses Loses To Bridges In N. H.

Concord, N. H., Sept. 16—Youthful Governor H. Styles Bridges and Major Francis P. Murphy were easy winners of the Republican Senate and gubernatorial nominations as tabulation of New Hampshire's primary vote was nearly completed today.

Governor Bridges wrested the nomination for the United States Senate from the veteran former Senator George H. Moses to climax a campaign which bristled with bitterness and was featured on primary eve by a purported endorsement of Moses by former President Herbert Hoover.

Complete returns in the senatorial contest gave Bridges, 45,307; Moses, 37,218; Callahan, 3468.

Major Murphy swept to the front after his opponent, Elliot A. Carter, Nashua manufacturer, had stepped into a slight lead, and was never headed thereafter. Carter conceded the victory late last night.

Major Murphy's total was 44,629 against 27,719 votes piled up for Carter in the 295 precincts complete.

Congressman William N. Rogers and Amos N. Blandin, speaker of the State House, were unopposed for the Democratic nominations for United States Senate and governor.

Congressman Charles W. Tobey had an easy time and piled up a lead far ahead of the combined totals of his four opponents to assure himself of renomination.

Complete returns for the Democratic nomination in the First Congressional District gave: Banigan, 2325; Flynn, 2052; Greene (T.), 1447; Lambert, 668; O'Connor, 1638; Roy, 6699; Sherman, 7008.

The complete vote for the Republican nomination gave: Carroll, 7985; Fuller, 13,028; Jenks, 16,164.

—VOTE AMERICAN—

Curley Won't Meet Roosevelt in Worcester

Governor Curley announced today that he would not go to Worcester to greet President Roosevelt on Friday when the latter would be on his way to Cambridge.

"The group in charge of bringing the President to the Harvard Tercentenary exercises requested me to meet President Roosevelt at Worcester," said Governor Curley.

"However, it has been the custom for the governors of the Commonwealth of Massachusetts to proceed directly from the State House to the Harvard Yard."

(Other details on Page 13)

STOCKS DOWN

New York, Sept. 16 (INS)—Stocks turned generally lower today when light selling in steel and motor shares spread to the rest of the list.

"I Knew You'd Win, Son!"

(Picture from International News Photograph Service)

Former City Councillor Francis E. Kelly of Dorchester, who won a smashing and startling victory over his opponent, Philip J. Philbin, for the Democratic nomination for lieutenant-governor nomination, is shown as he greeted his widowed mother, Mrs. Margaret Kelly, after both received the glad news.

RACE RESULTS AT NARRAGANSETT

First—Good Dame, 106 (F. Mauro), 25.70, 11.90, 7.60; Lee Gold, 109 (R. Howell), 19.40, 10.30; Prince Danny, 100 (C. Swain), 6.10. Off 2:31. Also ran—Falermian, Laura Branham, Regula Baddun, Bank Holiday, Well Done, High Mongul, Westys Duchess, Queen Vic.

Second—Count Dean, 115 (E. Portere), 5.80, 3.20, 3.10; Guilder, 115 (C. Critchfield), 4.40, 3.60; Gift Of Roses, 102 (R. Hightshoe), 4.30. Off 3:06. Also ran—Granny's Trade, Starogan, Blue Spur, American, Belle, Blackmail, Daxie Princess.

Daily Double—Good Dame, 1st; Count Dean, 2nd—Payoff, $112.20

THIRD RACE—Purse $1000; claiming; three-year-olds and up. Six furlongs.

1—Upside Down
2—Bluebeard
3—Great Heats
4—Cantine Lass
5—All Forlorn
6—Vote Boy
7—Boston Brook

First Second Third

Mother of 7 Choice for Congress

Springfield, Sept. 16—Calm and unperturbed, Mrs. Agnes C. Reavey was teaching as usual today in the Worthington street elementary school, despite the fact that in a surprise upset she had won the Democratic nomination for Congress in the second district.

Endorsed by the National Union for Social Justice, Mrs. Reavey, mother of seven children, polled 5628 votes, 1000 better than the nearest of her seven opponents.

And one of these opponents was Patrick E. Granfield of Springfield, brother of the congressman who resigned the seat which Mrs. Reavey may fill in Congress. Former Congressman Granfield was recently appointed a municipal judge by Governor Curley.

TEACHER VS. TEACHER

Now Mrs. Reavey finds herself in the position of battling in the November election against one of her former teachers, Attorney Charles R. Olsson, who was one of her instructors at Northeastern

Continued on Page 6, Column 3

—VOTE AMERICAN—

CUBS DEFEAT BEES IN 1ST

By WALTER KILEY

National League Field, Sept. 14—The Chicago Cubs defeated the Bees in the opening game of today's doubleheader.

The Cubs scored three runs on four hits off John Lanning in the fourth inning to take the lead which they held throughout the game.

Tex Carleton did the flinging for the Cubs.

FIRST INNING

CUBS—Galan fouled to Lopez. Cavarretta filed to Moore. Herman

Continuede on Page 16, Column 3

—VOTE AMERICAN—

Ouimet Defeated By Larry Lloyd

Garden City, N. Y., Sept. 16 (AP)—Francis Ouimet of Boston, twice former champion and captain of this year's victorious American Walker Cup team, was upset in the third round of the U. S. amateur golf championship today, losing to Larry Lloyd, Port Chester, N. Y., 4 and 2.

Details on Page 14

—VOTE AMERICAN—

Accused Appeal Vote Jail Term

Joseph Singletary of Tremont street, Roxbury, appealed a six-month sentence for allegedly voting illegally in Ward 9, Precinct 3, under the name of Robert L. Reid of Massachusetts avenue, Singletary was held in $1000 for superior court by Judge Charles L. Carr.

—VOTE AMERICAN—

PHILBIN, SCANLAN LOSS UPSETS SLATE

COMPLETE STATE VOTE ON U. S. SENATOR

1764 Precincts (complete) Give:

U. S. SENATOR (Dem.)

CURLEY	246,424
GREENWOOD	104,331
O'BRIEN	37,186

U. S. SENATOR (Rep.)

LODGE	354,039
COOK	41,916
GRAY	18,078

Other Election News on Pages 6, 7, and 8

By BERNARD J. DOHERTY

Surprise balloting, overturns and exploded myths that featured the Massachusetts primaries, were revealed today when the smoke cleared away.

Former City Councillor Francis E. Kelly of Dorchester stunned the Democratic machine by roundly trouncing Philip J. Philbin of Clinton for the lieutenant-governor nomination.

Representative Henry Cabot Lodge, Jr., Republican candidate for United States Senator, gave the Democrats heart flutters by clinching his nomination with the tremendous vote of 350,000, while former State Auditor Alonzo B. Cook was receiving only 40,000.

State Auditor Thomas H. Buckley topped the Democratic ticket with a poll of 250,000, evidencing new popularity.

Mayor Robert E. Greenwood of Fitchburg ran up a vote of more than 100,000 in losing the Democratic nomination for United States senator to Governor Curley, and the Curley camp was troubled today over Greenwood on election day in November, when he will be an independent candidate against Curley and Lodge.

The Democratic pre-primary slate was shattered, one of the sharpest breaks coming through the heavy vote given former Civil Service Commissioner James M. Hurley over State Senator James C. Scanlan of Somerville for the Democratic state treasurer nomination.

AID TO SALTONSTALL

Former City Councillor Kelly's winning of the Democratic nomination for lieutenant-governor over Philbin was heard with jubilation by the Republicans who predict that Speaker of the House Leverett Saltonstall, the G. O. P. candidate, would be an easy victor over Kelly on November 3.

Philbin, a former associate of Senator David I. Walsh, was endorsed for lieutenant-governor in the Democratic pre-primary, when most Democratic leaders were expecting that Commissioner of Correction Arthur Lyman would be endorsed.

Philbin was bitterly attacked on the stump by Thomas Ray, a former messenger to ex-Governor Joseph B. Ely. Ray became a candidate for the nomination, but his name was removed from the ballot by the state ballot law commission after stormy hearings on Beacon Hill.

G. O. P. SEES SLUMP

In Boston, the big Democratic stronghold, Governor Curley received a total of but 89,919 votes to Greenwood's 34,994 and 13,479 for Thomas C. O'Brien, Union Party candidate. Curley's Boston plurality was 41,446.

This ratio was relatively the same throughout the state and was being hailed today by the Republicans as showing a decided slump away from the more than 100,000

Continued on Page 6, Column 1

—VOTE AMERICAN—

CURLEY'S VOTE CUT 33,976

Governor Curley, in seeking the Democratic nomination for United States senator this year, received 33,976 fewer votes than were given him two years ago when he received the Democratic nomination for governor.

Two years ago, Curley garnered 280,400 votes in the primaries, while this year only 246,424 ballots were cast for him.

Representative Henry Cabot Lodge, Jr., who won the Republican senatorial nomination and who will oppose Curley in the November election, polled 124,895 more votes, however, than Gaspar G. Bacon received two years ago for the Republican nomination for governor.

Republicans voting for senator yesterday numbered approximately 20,000 more than the total vote for gubernatorial candidates in the Republican column in 1934.

BRANN, FARLEY CONFER; RECOUNT DEMAND SEEN

Democrats Bitter

Will Carry Fight On to Senate

By JAMES L. KILGALLEN
International News Service Staff Correspondent

New York, Sept. 16 (INS) — Governor Louis J. Brann of Maine, defeated Democratic candidate for United States senator in the Maine election Monday, conferred with James A. Farley, the Roosevelt campaign manager, today and it was strongly indicated Brann will demand a recount.

A definite decision will be made after Brann has a chance to go over the situation with Farley and Senator Joseph Guffey, chairman of the Democratic senatorial campaign committee.

"If they'll give me the money the Republicans used to beat me, I'll elect a chihuahua governor of Maine," declared Brann in a brief interview with the press.

Governor Brann met briefly with Farley and Senator Guffey at the press conference and when asked if he would make a recount, he replied:

"That's up to Senator Guffey. We are going over some matters concerning the Maine election now."

CARRY FIGHT TO SENATE

Guffey indicated that the recount would be asked and, if not granted in Maine, the request would be carried to the United States Senate.

Asked what he thought the effect of the Maine election will have upon the Presidential election Brann said:

"The effect will be favorable to Roosevelt. Look at the efforts the Republicans made to beat me and the others on the ticket. They used a battalion of speakers from every state in the Union. Colonel Knox, their vice-presidential candidate, came into Maine. Then, 36 hours before election, the brought in Governor Landon, their Presidential candidate.

"Despite that I was defeated by less than 5000 votes in an election which brought out the largest vote in Maine's history."

RESULT "FAVORABLE"

Governor Brann declared the Republicans "used the greatest efforts made in America to beat a candidate" in fighting him and added that "if they could not make a better showing against me I think the result is particularly favorable to Roosevelt.

"The Republicans had more money than they ever used in a Maine election—three times as much," Brann said.

Asked if there had been any bribery, he made his reference to electing a Chinaman providing he had sufficient money.

"What effect had Governor Landon's visit on the election," he was asked.

"Landon helped me. He talked in Portland. I carried Portland."

Vice President John N. Garner visited Mayor F. H. Lathrop at City Hall this morning and will be at Democratic headquarters this afternoon. Democratic leaders will give a private dinner in his honor tonight.

MARTIN SCOFFS

At Republican headquarters Representative Joseph W. Martin, Jr., director of the campaign division, scoffed at the Democratic threat of a demand for a recount in the Maine election.

"How recount talk if only a smoke screen," said Martin. "Nothing will come of it. The Maine result is a major Democratic setback. They count the votes straight in New England."

—VOTE AMERICAN—

Colby Charges Deal Tries to Nullify Constitution

Chicago, Sept. 16 (AP)—Bainbridge Colby, secretary of state in the Wilson administration, accused the New Deal of "a persistent effort" to nullify the Constitution "by artifice and indirection."

It is time that the New Deal criticism of the Constitution, as an obstacle to progress, was silenced," he said in a speech prepared for a luncheon meeting of the Union League Club.

To begin with, the criticism is untrue, it is also stupid and ignorant.

"The troubles that New Deal legislation have encountered are not the fault of the Constitution. They are the fault of the New Dealers who, regarding Samuel Insull, have neither the ability for the patience to draft legislation in conformity with the Constitution."

To New Dealers, he said, know that if their plans were not impossible, "the people would frustrate and defeat them."

—VOTE AMERICAN—

THIS IS LIFE . . . a column of academic remarks by Professor Robert E. Rogers every day in the Boston American.

Practical Evening Courses
DIESEL ENGINEERING
Day Classes Also
LINCOLN TECHNICAL INSTITUTE

KNICK'BOCKER, WAR REPORTER, HELD IN SPAIN

New York, Sept. 16 (INS)—In the absence of confirmation of reports H. R. Knickerbocker, noted war correspondent, has been detained by Spanish rebels at Caceres, Spain, International News Service took steps today to ascertain his status and requested the United States government aid to effect his release if the reports are substantiated.

Knickerbocker, who has been covering the Spanish civil war for newspapers of the Hearst chain, visited Mayor F. H. LaGuardia at City Hall this morning and will be at Democratic headquarters this afternoon. Democratic leaders will give a private dinner in his honor tonight.

TELLS OF ARRESTS

He advised at that time he would be out of touch for three or four days. The arrest, he said, was one of many foreign correspondents had been arrested at Caceres of late, pending confirmation. However, in the series of articles he is sending from Spain in a "war of nerves" the arrests of correspondents are fully explained.

Leo Dickson of the International News Service Paris staff, temporarily assigned to San Sebastian, was instructed to make representations to leaders of the rebel Junta to intervene. Knickerbocker's status and bring about his release if he is actually under arrest.

In addition, United States Ambassador Claude G. Bowers, who is now in France, and the American state department were approached in the matter.

CODE REVEALS FLIGHT

The London Daily Express correspondent at Lisbon succeeded in penetrating the censorship with a message to his London office in code, apparently giving some confirmation to the report of the arrests.

He said Knickerbocker and his colleagues reached Caceres by automobile from Burgos just as a fleet of foreign and foreign-manned airplanes were being lined up on the aid field and were taken into custody. When they attempted to question officers regarding the planes' destination, they were told to mind their own business.

—VOTE AMERICAN—

New 10 Million Seed Corn Loan

Washington, Sept. 16 (INS)—A $10,000,000 seed corn loan program, at $1.75 a bushel on selected seed corn and 55 cents a bushel on cribbed corn, was announced today by Secretary of Agriculture Henry A. Wallace.

Secretary Wallace said farmers in the Corn Belt areas of Missouri, Kansas, Nebraska and North Dakota will need 2,000,000 bushels of seed corn from other areas of the corn belt.

—VOTE AMERICAN—

Knickerbocker War Log:

Italian Fliers, Nazi Planes Aid Rebels

Following is the third of the war logs sent from the Spanish battlefront by H. R. Knickerbocker, famous roving correspondent of International News Service.

By H. R. KNICKERBOCKER

(Copyright, 1936, by International News Service.)

Seville, Sept. 16—We landed on this airport with less formality and trouble than you usually have in peacetime at London's big Croydon. Not only did nobody shoot at us but nobody paid any attention to us. The field was lined with airplanes.

I noted nine of the largest size Junkers and the sight of them made me homesick for Dessau, Germany, where back in 1927 Professor Junkers took me on a trial flight of one of the first models like these.

All these Junkers were painted green, the German numbers blotted out. There were also a number of Savoia Marchetti planes from Italy and a huge Douglas tri-motor. All these planes, of course, are fitted out with bombing racks and since most of them have a speed of at least 175 miles an hour, there is no reason why they should not compete with regular army bombers.

Our little Leopard Moth nosed up through a group of Junkers and Savoias in the airport building where a swarm of Spanish and Foreign Legion officers were standing round talking.

An Old Friend

I presented my passport to a friendly looking officer and gave him my letters of introduction to General Francisco Franco, Commander-in-chief in the south, and to General Quiepo de Llano. The officer was courteous but evidently neither he nor anybody else was assigned to a regular service of inspection of arriving visitors.

He ordered an automobile for us and while we were waiting I had another of those curious meetings which continue to support the old saw about the size of the world. I was sitting in the airport with a handsome fellow in the Foreign Legion uniform and knew that I knew him but for a moment could not place him.

I walked up to him, said hello, where did we meet before?" and he cried, "Hello there, name of heaven!" in Italian, of course.

Italian Teachers

It was the crack pilot of the Italian airforce who had come for the first time in Ostia, the Roman beach, just a few months ago, and with whom I had told me then that he had been among the pilots who bombed us in Dessye, Ethiopia, during the war. Now he was a member of the Spanish Foreign Legion, but he told me he and his companions were only instructing the Spanish fliers.

The Italian delegation consisted of seventeen officers, one colonel, one lieutenant colonel, one major, five captains and nine lieutenants, all registered at the Hotel Cristina. The ones I saw wore the uniform of the Spanish Legion.

Most of the foreign officers were quartered in the Cristina and journalists were discouraged from staying there. They were asked to stay all together in the Hotel Madrid down in the center of the town, but no objection was raised to my staying at the Hotel Andalusia Palace.

Roast, Suffocate

This hotel was formerly called the Alphonso XIII. After Alphonso fled the country, the hotel changed its name, but now it has resumed the royal title. It is one of the most luxurious and comfortable hotels in the world but it had exactly five guests today.

The heat here in Seville is terrific. It is almost as bad as Djibuti. All officers, from generals on down wear no jackets, but light khaki shirts with the collars wide open and sleeves rolled up.

In the hotel they explained it was necessary to keep the windows closed. I complained I would suffocate. They said: "If you open the windows you will roast." Sure enough, they were right, so I suffocated until I could stand it no longer, then roasted a while, then back to suffocation. We drank an average of two gallons a day of mineral water.

I had a note from our Captain Aguilera in charge of the press in the North, to his friend, Captain Louis Bolin, holding the same job in the South.

French Attack

Capt. Bolin, like Capt. Aguilera, had a British mother and spoke perfect English. He was most helpful.

He told me that today two French airplanes, carrying the colors of France, had flown over Ivan and bombed the attacking Whites.

There is certainly no doubt about the active participation of Europe in this war. I have personally seen brand new French airplanes, painted freshly with Madrid's war sign, flying over and bombing the White positions both in the north and in the south.

The streets of Seville give the plainest evidence of the German and Italian participation. The German fliers wear a broad-brimmed sombrero, something like the service hats their African colonial troops used to wear.

The governments concerned find it easy to disclaim any official connection with the intervention on the part of their private citizens, of the Spanish Legion.

Reds Split in Spain; New Battles Raging

By Associated Press

A new and apparently serious split in the government defense of northern Spain opened up today while the militiamen of Madrid on the central battleground announced they had plowed a mile-deep hole in the Fascist front.

Basque Nationalists in the north, who previously had broken with anarchists because the latter fired irun before it was taken by the Fascists, set up a virtually autonomous government and ousted the anarchists from all government posts in the territory still dominated by friends of the Madrid regime.

Government militiamen, 40,000 strong, also formed a new battle line from Orio to Regil, west and south of fallen San Sebastian, while at Bilbao, still farther to the west, government firing squads blasted out the lives of 62 officers who attempted a revolt.

Government forces in central Spain, fighting desperately to stem the Fascist advances on Toledo and Madrid, claimed the mile-long advance in the Santa Olalla sector, 24 miles from Toledo. New triumphs, also, were announced for the Madrid militiamen in Cordoba province.

In Madrid, United States diplomatic authorities set Tuesday as the final deadline for use of the American embassy for refugees. It then will be closed, with officials remaining in the capital in private residences.

At Burgos, the Fascist provisional government, by decree, "outlawed" all parties supporting Madrid, including the Socialists, Communists, Anarchists, Syndicalists, Left Republicans and Basque Nationalists. All their property was ordered seized.

Obeys Orders!

Oakland, Cal., Sept. 16 (AP)—When police ordered James Clinton, 59-year-old lumberman, to leave the city he protested he didn't have a ferryboat fare. "Then swim," said Inspector Eugene Murphy, "but get out of here."

The police soon received a call from the Clay street pier. Clinton was disrobing for the transbay swim. He was locked up.

LANDON HOME, PREDICTS DEAL REPUDIATION

Topeka, Kas., Sept. 16 (INS)—Back at his State House desk, working on Kansas problems, Governor Alfred M. Landon today declared the enthusiastic receptions accorded him on his eastern trip to Maine convinced him the nation will repudiate the New Deal at the polls in November.

"The spirit shown by the people of every community visited on the trip to Maine through New England, the East and the Middle West, convinces me that these people have decided to repudiate federal waste, extravagance and incompetence, to eliminate politics from relief and to restore self-government in America.

"This spirit goes far beyond partisanship and reflects an aroused citizenry determined to have a truly representative government in Washington.

"Everywhere Americans at every stop emphatically voiced their enthusiasm. Their attitude is proof we are moving forward to victory in November."

MEETS G. O. P. YOUTH

The Governor will resume his campaign Friday when he addresses a conference here of young Republicans.

Landon's speech will deal with the part youth should and can play in perfecting the Federal government.

The nominee also planned to complete the speeches he will deliver on his coming campaign trip through the farm belt into Iowa, Minnesota and Wisconsin, starting September 22. He will deliver major addresses in Des Moines, Minneapolis and Milwaukee, the first presenting his entire farm relief program.

GRATIFIED BY RESULTS

Landon was deeply gratified with the results of his address in Portland, Maine on the eve of the state elections there. His advisers were likewise delighted and greatly elated over his political sagacity in making the trip.

Some of his confidants opposed the tour, warning him he would risk his personal prestige in the presidential campaign if Senator Wallace H. White were defeated for re-election. He was told Governor Louis J. Brann, whom White defeated after being endorsed by Landon, had a real hold on the people of Maine and a strong four-year-old state machine.

Landon was undeterred by these warnings and decided to go to White's aid, regardless of the outcome. He believed his personal appearance there to discuss national campaign issues would help retain White in the Senate.

JUDGMENT VINDICATED

The Maine victory was all the sweeter to his advisers, because it vindicated Landon's political judgment.

The tremendous enthusiasm of crowds on the way east and on the return trip to Topeka, through Connecticut, New Hampshire, Massachusetts, New York, Indiana, Illinois and Pennsylvania, amazed Republican leaders.

Nation-Wide Poll

'Undecided' Voter Making Up Mind

The voter who "hasn't yet made up his mind"—and who will ultimately decide the coming Presidential election—is about 16 per cent of the total vote, for the nation as a whole. This important fact is exclusively revealed by the latest Crossley Poll figures. The second week's percentages show some changes over the initial poll, indicated as follows:

	Initial Poll	Latest Poll
Male	14.6%	13.9%
Female	19.3%	18.9%

Inference: Definitely more indecision among women than men.

Under 25	17.2%	17.1%
Aged 25-40	17.6%	16.3%
Over 40	15.5%	14.6%

Inference: The "now voters" are slower than the older ones in making up their minds.

Average incomes	16.0%	15.6%
Lower incomes	23.4%	20.8%

Inference: The markedly undecided group is in the lower income class, but these voters' minds are clarifying.

Undecided voters are amply sufficient to swing the election one way or the other.

* * *

By ARCHIBALD M. CROSSLEY

Copyright, 1936, King Features Synd., Inc.

New York, Sept. 16—The all-important person, the "undecided" voter, is beginning slowly to make up his mind, according to latest figures of the Crossley Poll.

Indecision is diminishing, and the day after "hasn't made up his mind" is starting to place himself in either the Landon or Roosevelt camp, or in the minor party group. So far, the drift is slight, but it is perceptible.

While, obviously, neither candidate can be expected to capture the entire vote that is at present in a state of indecision, several "key" states are so close that their entire electoral vote will go to the candidate who captures even a fair majority of the voters whose minds are now in a state of flux.

Pivotal Group

Among the important pivotal group favoring Roosevelt where a slight increase for Landon will deliver the state's electoral votes to the Kansas Governor, we find 19.7 per cent of the voters with their minds not yet made up.

Taking the Roosevelt-Landon, or major party, vote at 100 per cent, Landon is shown by the second week's Crossley Poll to have 49 per cent in Ohio to Roosevelt's 51 per cent, so obviously the undecided group is very important factor in this state.

Illinois is another state shown by the second week's poll to be 49 per cent Landon to 51 per cent Roosevelt. Of Illinois' total voters 23.1 per cent are undecided.

In New York, investigators found Landon had 48 per cent of the majority party vote. Of total voters, the undecided group accounted for 17.8 per cent.

In Michigan, Landon had 46 per the major-party vote. Undecided, 21.0 per cent of total voters.

In Nebraska, Landon had 46 per-cent of the major-party vote. Undecided, 21.0 per cent of total voters.

On the other hand, New Jersey was found to be in The Landon column by a bare 51 per cent of the majority-party vote. Thirteen percent of total voters are undecided.

Indiana was three points over the line for Landon, but 12.7 per cent of total voters had not made up their minds. Pennsylvania was five points over the line, and 13 per cent of voters had not reached a decision.

It may be of some significance that the pivotal Roosevelt states average 18.4 per cent for undecided voters, while the pivotal Landon states average only 13.8 per cent. This would seem to indicate a greater opportunity for Landon to swing the pivotal voters in the pivotal states away from Roosevelt, than for Roosevelt to capture the pivotal voters in Landon states.

The Crossley Poll is published in the Boston Evening American and Sunday Advertiser.

—VOTE AMERICAN—

TEXTILE CRAFTS VOTE 1 UNION

New York, Sept. 16 (INS)—The giant United Textile Workers of America organization today unanimously voted to commit itself to industrial unionism.

This action is intended to assure unified action of the union and preclude jurisdictional disputes between any of the various crafts of the organization, placing supreme control in the international executive council.

The organization as a whole already was committed to the principles of industrial unionism, but before plants have not been organized on that basis, the weavers, bleachers and other crafts having jurisdiction over their problems in individual plants.

An amendment to the organization constitution was reported by the law committee to provide the new vertical organization possible. It was adopted without a dissenting vote.

Another amendment was proposed which would require a two-thirds vote, with members of all crafts represented, before a strike may be called in a plant. Under existing rules a single craft may vote a strike. The proposal provoked a row which ended only when it was explained the committee for "clarification."

—VOTE AMERICAN—

Investigate Death Of Hull Woman

Investigation was being made today into the death of Mrs. Ervina Thompson, 70, of 0 street, Allerton, Mass. Thompson succumbed while enroute to Haymarket Relief station after she had collapsed on the Nantasket boat.

I'll bet lots o' fellows are itching to lay hands on some new Fall clothes!

A bonnie way to buy 'em is to "charge it" the Bond way. This popular service permits ye to pay weekly or twice a month—and it costs ye not a penny extra! A grand lot o' Fall Suits now on deck $25, $30, $35—wi' 2 trousers.

BOND CLOTHES
Corner Washington and Essex
Daily 9 to 6—Sat. 9 to 9
Providence Store, 165 Weybosset St.

NARRAGANSETT PARK
SUMMER MEETING
NOW AND THRU Sept. 26
POST TIME 2:15
WITH N. E.'S ONLY ELECTRIC EYE
8 RACES DAILY
Daily Double—1st & 2nd Races

NORTHEASTERN UNIVERSITY
EVENING DIVISION
SCHOOL of BUSINESS
312 HUNTINGTON AVE. BOSTON
Telephone KENmore 5800
THE WAY TO A BETTER POSITION
The following evening courses are for men and women who realize that advancement in business requires a thorough knowledge of business procedure:
ACCOUNTING MANAGEMENT
LAW and BUSINESS
ENGINEERING and BUSINESS
Single Courses, Short Programs and Complete Degree Programs
(confers B. S. A. Degree)
Call, write or telephone for catalog D. Classes at convenient evening hours.

JORDAN MARSH COMPANY
THURSDAY
from 9:00 to 9:45 A. M. over WNAC
"MORNING MATINEE"

- with ABE LYMAN and his Californians
- with CARMEL SNOW editor-in-chief of Harper's Bazaar
- with ETHEL MERMAN star of the new musical comedy, "Red, Hot and Blue"—interviewed by VINTON FREEDLEY, its producer
- All presented by JAMES HALL, master of ceremonies

Tune in as the guests of Jordan's!

JORDAN MARSH COMPANY
GREAT BASEMENT STORE

Sale of the F. H. Page Co., Furniture Stock Continues

DESPITE the heavy demand in the last two days, a considerable portion of the stock has just been placed on the floor of our Basement Furniture Department, where it will be available until sold. We appreciate the immense response to this sale and offer our regrets to those whose requirements were unfilled the first two days. We hope they will take advantage of the sale's continuation.

Basement Furniture Department, Street Floor, corner of Harrison Avenue and Bedford Street. All sales final; no credits or exchanges. Sorry, no mail or phone orders.

CRASH Laid to Silent RADIO

N. Y. SKIPPER ON STAND

If the excursion steamer Romance had had a radio operator aboard last Wednesday night, the collision between her and the S. S. New York might have been averted if was testified today.

Captain Roland M. Litchfield of the New York made this statement in answer to questions put to him by Captain Oscar G. Haines at the third-day hearing in the United States Appraisers' Stores.

Previously, it had been brought out that the radio operator of the Romance had been discharged two days prior to the maritime crash in which 200 persons were involved.

Q—On Sept. 9, from 7:10 to 7:13 p. m., were both engines of the New York stopped?

A—At 7:10 both engines were stopped. At 7:12½, the port engine was started. At 7:13 the port engine was stopped. At 7:15½, full speed astern. At 7:16, port engines, slow speed ahead for port, and starboard engine stopped.

Q—In how much time would it take to stop from full speed ahead at 19 knots?

A—Two minutes and fifteen seconds.

Q—After passing Finn's Ledge, did you hear any strange vessels or any different whistle? A—Not after passing Finn's Ledge. The first strange whistle that I heard was that of a pilot boat.

Q—How soon did you hear the strange whistle? A—I heard the air-horn of the pilot boat in the vicinity of Graves' Light at 7:10 p. m.

Q—From 7:10 to 7:15½, what did you hear? A—At 7:15 I finished giving the ship a turn to the right when I heard the other whistle supposed to be the Romance.

Northeast Tide

Q—When you bumped into the Romance, do you know how far you pushed her? A—It's hard to state. The position I was in after the collision was a good third of a mile northeast to where the collision occurred. Incidentally, the tide runs northeast.

Q—Did you say that there was an interval of three and one-half minutes from the first time you heard the whistle of the Romance until the time of the collision? A—I heard the Romance at approximately 7:11. I saw her at 7:15½.

Q—When you first heard the whistle of the Romance, was it loud? A—No, it seemed away off.

Q—And then was she upon you in a few seconds? A—Yes. As she came around, she sounded like the radio signal.

Q—Would you have been in communication with the Coleman had there been a radio operator aboard the Romance? A —Yes.

Q—Do you think the collision could have been avoided that way? A—I do.

Q—How? A—We could have exchanged messages to learn the position of each vessel. Along the entire route, in foggy weather, we always keep in constant touch with other vessels.

—VOTE AMERICAN—

Spirit of '36!

Patriots Arrange Exercises

Boston to Observe Constitution Day At Faneuil Hall

In historic Faneuil Hall, Cradle of American Liberty, patriots of 1936 will gather tomorrow afternoon—Constitution Day—to pay respect to the Constitution of the United States.

The occasion marks the 149th anniversary of the adoption of the Constitution of the United States.

Representatives of state, veteran and religious organizations will mobilize in Faneuil Hall for the meeting which will be addressed by noted speakers.

Colonel Theodore Roosevelt, Jr., of New York and former governor of Massachusetts Joseph B. Ely will address the principal gathering.

Monsignor Francis J. Lally, representing His Eminence William Cardinal O'Connell, will deliver the invocation.

Radio Hookup

The meeting will start promptly at 7:45 p. m. and the entire program will be broadcast on a statewide hookup of the National Broadcasting Company.

The broadcast will be heard locally over stations WBZ and WBZA.

Archibald H. Gilroy, chairman of the National Constitution Committee, who will make an announcement today in addition to the usual fine display of flags on public and private buildings, tomorrow, Constitution Day, was made today by the National Constitution Day Committee.

The letter read:

"Thursday, September 17, has been set aside as Constitution Day.

"The occasion marks the 149th anniversary of the adoption of the Constitution of the United States.

"The National Constitution Day Committee therefore asks that the flag be displayed on all public and private buildings, commemorating this great observance."

citizens display the American flag and have ordered the flag to be displayed on all public buildings.

(Signed) "Leslie E. Knox."

Guard of Honor

While the speaking is going on in Faneuil Hall a detail of United States Marines will serve as guard of honor on the speakers' platform.

A detail of sailors from the Navy Yard and also a detail of soldiers from the Army Base will be in charge of a color guard.

Among the invited guests who will be seated on the speakers' platform include former Governor Alvan T. Fuller, Mrs. Archer D. Peirce, president of the American War Mothers; Mrs. Henry A. Fiske, Daughters of 1812; Lieutenant C. A. Palmer of the Lexington Minute Men; Captain William H. Ellis, Ancient and Honorable Artillery; Gleason L. Archer, dean of Suffolk Law School; Charles Francis Adams, secretary of the navy under the Hoover administration; Mrs. Frances Slattery, former president of the League of Catholic Women; Monsignor Francis L. Phelan, chancellor of the archdiocese; Representative Thomas Dorgan, father of the Teachers' Oath Bill, and Frederic W. Cook, secretary of state.

Officers of the National Constitution Day Committee include Archibald H. Gilroy, chairman; Mrs. Jamece Cunningham Gray, vice-chairman; Lieutenant Edwin Holden, vice-chairman; Francis Clay Hartley, executive secretary, and Jean C. Breslin, secretary.

—VOTE AMERICAN—

Miss Jean C. Breslin, secretary of the National Constitution Day committee, looking over one of suggested volumes for use in the day's observance in schools.

Flag Display

An appeal sent to mayors and selectmen throughout the state, as well as business and industrial leaders, requesting the display of the American flag on public and private buildings, tomorrow, Constitution Day, was made today by the National Constitution Day Committee.

The letter read:

"Thursday, September 17, has been set aside as Constitution Day.

"The occasion marks the 149th anniversary of the adoption of the Constitution of the United States.

"The National Constitution Day Committee therefore asks that the flag be displayed on all public and private buildings, commemorating this great observance."

Deny Indictment In Death Probe

Considering the case for the second time, a Middlesex County grand jury declined yesterday to issue an indictment charging manslaughter in connection with the death of Patrick Sullivan, 43, of Teele st., Arlington, in a street fight May 20.

Thomas Kiley, 30, Willow ave., Somerville, James O'Brien, 46, Huron ave., Cambridge, and Harold Grant, 48, Myrtle st., Winchester, stand charged with assault and battery in the case, although they were originally charged with manslaughter in district court. The district court charges were dismissed when the grand jury sat on the case.

—VOTE AMERICAN—

Youth Is Treated For Gas Fumes

Worcester, Sept. 16—Lucien Bailey, 20, of Canterbury street, is under treatment at City Hospital today for inhalation of poisonous fumes which escaped from a discarded radio battery in the cellar of his home.

RICHMAN Relief Ship SAILS

RICKENBACKER HEADS PARTY

Carbonear, Newfoundland, Sept. 16 [AP]—Captain Eddie Rickenbacker left at 2 a. m. today in the motorship Lincoln in a new attempt to reach Harry Richman and Dick Merrill in Musgrave Harbor.

He expected the 145-mile trip to take approximately 15 hours.

Rickenbacker is eluding an expedition carrying gasoline and spare parts to the American transatlantic fliers.

He transferred his expedition, fuel and a new propeller for Richman's $100,000-plane, Lady Peace, to the motorship Lincoln, leaving his plane at the Harbor Grace Airport.

Before setting out for Musgrave Harbor, Rickenbacker said today the Lady Peace would be unmantled and shipped to Harbor Grace by boat if repairs could not be effected at its present location.

Supplies Sent

Supplies and fuel were ordered sent to Harbor Grace in the event it is necessary to reassemble the plane there.

Rickenbacker expects to reach Musgrave Harbor during the afternoon.

Richman, night club entertainer, and Merrill, veteran pilot, were forced down Monday when their plane ran short of fuel after they had battered rain, fog and sleet during the last stages of a transocean flight from Southport, England.

The New York Daily News, in a copyright story from Musgrave Harbor, said a row during the flight between Richman and Merrill "ended in the dumping of 500 gallons of gasoline and oil, but crashed the Lady Peace in the ocean."

"Merrill, burning with anger, was bitter toward Richman as he stood beside the crippled plane," the News asserted.

"We had enough gas to get to Atlanta," the newspaper declared Merrill said. "It was one hell of an experience, I'll tell you.

'Master Mind'

"Why did we land here in this marsh? Ask Mr. Richman; he's the master mind here—and he's been master mind throughout. We were almost sunk in the drink.

"I thought we were gone. I wanted to land on the beach here, but like in everything else I had no say—including the dumping of the gasoline that was more than enough to get us from London to New York."

The paper said as Richman approached during the conversation he and Merrill looked in opposite directions.

—VOTE AMERICAN—

B. U. Fall Term

Boston University starts the fall term next Tuesday, when the school of theology opens its doors for registration. Classes will start Thursday, Sept. 24.

Jersey Skeeter Feud Enlivened

West Orange, N. J., Sept. 16 (US)—New Jersey's mosquito feud between the Pochockas and the McChesneys has developed into a tub-turning contest between Miss Kate Pochocka and Inspector Herman Fredericks of the Health Department.

Miss Pochocka had six butter tubs of rainwater in her back yard and squared with the Walter McChesneys, who live in the same house.

She was haled before Recorder Brundage on a charge of breeding mosquitos which took a particular delight in biting the McChesneys. Inspector Fredericks turned the tubs upside down, but as soon as he departed, Miss Pochocka turned them right side up. Whereupon the inspector came back and turned them upside down again.

Meanwhile Miss Pochocka made a counter-complaint against the McChesneys. Their bird bath, she said, breeds mosquitoes with an appetite for the Pochockas.

MASEFIELD ARRIVES TO READ POEM

John Masefield, present and 26th poet laureate of England, arrived in Boston today to attend the Harvard tercentenary celebration.

On Friday at the ceremonies he will read an original poem on the founding of Harvard.

He is the house guest of Mr. and Mrs. Eliot Ashworth of 130 Marlboro street, having landed in New York yesterday.

Mr. Masefield will remain in this country for about a week.

—VOTE AMERICAN—

Stalin May Recall German Legate

London, Sept. 16 (US)—The recall of Soviet Russia's ambassador from Berlin or a strong Russian protest to Chancellor Hitler were discussed as possibilities in Moscow, following a secret meeting of the Council of People's Commissars, the London Daily Express stated today in a dispatch from Warsaw.

The people's commissars deliberated for four hours, it was added, but their decision was not revealed.

Registerite Sues For Divorce

Charging cruel and abusive treatment and also indicating the presence of an unknown third party in the case, Mrs. Katherine W. Vaughn, Manchester social registerite, has filed suit for divorce against George C. Vaughn, Jr., of Brookline, in Dedham probate court.

—VOTE AMERICAN—

Rescue Children In 2-Alarm Fire

Terrorized by fire in a five-story apartment at Commonwealth ave. and Allston st. fled through smoke-filled halls yesterday from fire in a second-floor apartment.

Firemen and police aided in the rescue of women and children. About 60 persons were temporarily dispossessed. Two alarms were sounded. Damage was estimated at $600.

JORDAN MARSH COMPANY

SEPTEMBER HOUSEWARES SALE

4-Jar Kontanerette for Refrigerator

Special Value! $1.00

A flip of the finger brings any of the 2-qt. space-saving jars into the front of your refrigerator. Rust-proof handles.

Set of 3 Glass-Top Refrigerator Dishes

Special Value! 95c

Glass covers enable you to identify foods without removing lids. Selkirk stainless bottoms—no rust. Two are 5-in. pans. Other is 4-in.

Cafex Electric Coffee-Maker

Regularly $3.98! $3.25

Any 5-cup size. Bowl made in maker of Pyrex glass. Complete with electric stove. Makes clear, delicious coffee quickly.

Detecto Lowboy Bathroom Scale

Regularly $4.98! $3.50

Keep a daily check on yourself! 300-pound capacity. Green, blue, orchid, ivory, black or white.

Unpainted COMB-BACK Chair

For Any Room

Special Value! $1.98

The high, curved back, saddle seat and restful arms make it especially comfortable. Suitable for any room of the house. Duco-finished. 40c extra in stained, 65c extra.

GILBERT Mixer and Juicer

$9.95

Usually $14.95!

Saves tedious work and speeds up your kitchen! Beats eggs, cream mayonnaise and other liquids more quickly; extracts fruit juice. Portable for use at the stove. Has powerful 2-speed motor. Opalescent lid, ink. Bowl included.

WHITNEY Bath Hampers

$2.89 EACH

Usually $3.95! Pyralin-Finished Tops!

Upright or bench style with hygienic Pyralin-finished tops. Tan bench hamper has chromium-finished inlaid stripe. Either style is available in green, rose, white, blue, ecru or orchid. Woven fibre.

TABLE COVER, Resists Stain

54x54 inches. Usually $1.65! $1.25

Stain-resisting Du Pont Pyroxylin will not crack or peel. Damp cloth cleans it. Flannel back protects table. Bachelor button design in green, red, blue, or brown.

"HYGIENIC" Brush-Up Pan

Brush Your Floors Without Stooping! Special Value! 89c

Has a fine cleaning brush, scouring pad, picking up crumbs or tobacco ashes. The broom has a velvet screen that will not let dust escape. It's attractive, and you may litter up the pan with ashes without stooping! Green, red or ivory.

HOUSEWARES—THIRD FLOOR—ANNEX

Mail or Phone Orders Filled—Call HUBbard 2700 Until 10 P. M.

JORDAN MARSH COMPANY

"Marvelite" LATEX DRESS SHIELDS by HICKORY

"So thin YOU WON'T KNOW THEY'RE IN"

1. They withstand almost endless boiling and ironing
2. Light—cool and long wearing
3. Perfect satisfaction and comfort.

3 pairs $1.00

35c

SMALLWARES—STREET FLOOR—MAIN STORE

MAIL-ORDER-GRAM

Jordan Marsh Company, Boston

Please send ..... Pairs Marvelite dress shields at 35 cents.

Name .....

Address .....

City .....

( ) Cash ( ) Charge ( ) C. O. D.

Phone orders filled. Call HUBbard 2700 until 10 p. m.

(Home Appliance Department Open Wednesday Evening Until 9 P. M. (Avon Street Entrance)

New J. M. Value Achievement!

JORDAN MARSH COMPANY

Inquire About Our Budget Plan

HOME APPLIANCES—STREET FLOOR—ANNEX

Comparable with Washers Selling at $59.50

WASHER WITH PUMP $44.95

- Built to Jordan Marsh Company's rigid specifications.
- Motor, a product of General Motors, requires no oiling, and has direct drive (no belt).
- 21-gallon tub, full family size.
- 2-coat green porcelain enameled tub.
- Lovell "pressure cleaner" wringer.

Mail or phone orders—Call HUBbard 2700 until 10 P. M.

CRASH Laid to Silent RADIO

N. Y. SKIPPER ON STAND

If the excursion steamer Romance had had a radio operator aboard last Wednesday night, the collision between her and the S. S. New York might have been averted it was testified today.

Captain Roland M. Litchfield of the New York made this statement in answer to questions put to him by Captain Oscar G. Haines at the third-day hearing in the United States Appraisers' Stores.

Previously, it had been brought out that the radio operator of the Romance had been discharged two days prior to the maritime smash in which 200 persons were involved.

Q—On Sept. 9, from 7:10 to 7:13 p. m., were both engines of the New York stopped?

A—At 7:10 both engines were stopped. At 7:12 ½ the port engine was started. At 7:13 the port engine was stopped. At 7:13½ full speed astern. At 7:14, port engines, slow speed ahead for port, and starboard engine stopped.

Q—In how much time would it take to stop from full speed ahead at 19 knots?

A—Two minutes and fifteen seconds.

Q—After passing Finn's Ledge, did you hear any strange vessels or any different whistles? A—Not after passing Finn's Ledge. The first strange whistle that I heard was that of a pilot boat.

Q—How soon did you hear the strange whistle? A—I heard the air-horn of the pilot boat in the vicinity of Graves' Light at 7:16 p. m.

Q—From 7:16 to 7:19½, what did you hear? A—At 7:16 I finished giving the ship a turn to the right when I heard the other whistle supposed to be the Romance.

Northeast Tide

Q—When you bumped into the Romance, do you know how far you pushed her? A—It's hard to state. The position I was in after the collision was a good third of a mile northeast to where the collision occurred. Incidentally, the tide runs northeast.

Q—Did you say that there was an interval of three and one-half minutes from the first time you heard the whistle of the Romance until the time of the collision? A—I heard the Romance at approximately 7:31. I saw her at 7:35½.

Q—When you first heard the whistle of the Romance, was it loud? A—No, it seemed away off.

Q—And then was she upon you in a few seconds? A—Yes.

At this questioning, continued Haines, ended the radio phase.

Q—Would you have been in communication with the Norman had there been a radio operator aboard the Romance? A—Yes.

Q—Do you think the collision could have been avoided that way? A—I do.

Q—How? A—We could have exchanged messages to learn the position of each vessel. Along the entire route, in foggy weather, we always keep in constant touch with other vessels.

—VOTE AMERICAN—

Spirit of '36!

Patriots Arrange Exercises

Boston to Observe Constitution Day At Faneuil Hall

In historic Faneuil Hall, Cradle of American Liberty, patriots of 1936 will gather tomorrow afternoon—Constitution Day—to pay respect to the Constitution of the United States.

The occasion marks the 149th anniversary of the adoption of the Constitution of the United States.

Representatives of civic, veteran and religious organizations will mobilize in Faneuil Hall for the meeting which will be addressed by noted speakers.

Colonel Theodore Roosevelt, Jr., of New York and former Governor of Massachusetts Joseph B. Ely will deliver the principal address.

Monsignor Francis L. Phelan, representing His Eminence William Cardinal O'Connell, will deliver the invocation.

Radio Hookup

The meeting will start promptly at 2:45 p. m. and the entire program will be broadcast on a nationwide hookup of the National Broadcasting Company.

The broadcast will be heard locally over stations WHZ and WBZA.

Archibald R. Giroux, chairman of the National Constitution Committee, who will preside at tomorrow's ceremonies, announced that the doors of Faneuil Hall would be thrown open to the public at 12:30 p. m.

A musical and patriotic music will precede the meeting. Miss Katherine Cunningham Gray, prominent Boston society girl, will open and close the meeting with the singing of the national anthem.

Besides the Faneuil Hall observance, meetings under the auspices of local patriotic groups in cities and towns throughout the Commonwealth will be held.

Miss Jean C. Breslin, secretary of the National Constitution Day committee, looking over one of suggested volumes for use in the day's observance in schools.

Flag Display

An appeal sent to mayors and selectmen throughout the state, as well as business and industrial leaders, requesting the display of the American flag on public and private buildings tomorrow, Constitution Day, was made today by the National Constitution Day Committee.

The letter read:

"Thursday, September 17, has been set aside as Constitution Day.

"The occasion marks the 149th anniversary of the adoption of the Constitution of the United States.

"The National Constitution Day Committee therefore asks that the flag be displayed on all public and private buildings, commemorating this great observance."

citizens display the American flag and have ordered the flag to be displayed on all public buildings.

(Signed) "Leslie E. Knox."

Guard of Honor

While the speaking is going on in Faneuil Hall a detail of United States Marines will serve as guard of honor on the speakers' platform.

A detail of sailors from the Navy Yard and also a detail of soldiers from the Army Base will be in charge of a color guard.

"I recommend further that all observer boys and girls or men and women assemble on that day, special exercises be held which may tell by word or pageant, the origin and history of the framing and adoption of our Constitution, so that we may be inspired and strengthened in our determination to protect at all costs the most sacred heritage ever bequeathed to any country on the free United States of America.

"I respectfully request that all

president of the League of Catholic Women; Monsignor Francis L. Phelan, chancellor of the archdiocese; Representative Thomas Dugan, father of the Teachers' Oath Bill, and Frederic W. Cook, secretary of state.

Officers of the National Constitution Day Committee include Archibald R. Giroux, chairman; Mrs. James Cunningham Gray, vice-chairman; Lieutenant Edwin Holden, vice-chairman; Francis Clay Harlow, executive secretary, and Jean C. Breslin, secretary.

—VOTE AMERICAN—

Deny Indictment In Death Probe

Considering the case for the second time, a Middlesex County grand jury declined yesterday to issue an indictment charging manslaughter in connection with the death of Patrick Sullivan, 43, of Teele st., Arlington, in a street fight May 20.

Officers of the Arlington police force, Thomas Kiley, 50, Willow ave., Somerville; James O'Brien, 46, Huron ave., Cambridge, and Harold Grant, 46, Myrtle st., Winchester, stand charged with assault and battery in the case, although they were originally charged with manslaughter in district court. The district court charges were dismissed when the grand jury sat on the case.

—VOTE AMERICAN—

Youth Is Treated For Gas Fumes

Worcester, Sept. 16—Lucien Bailey, 20, of Canterbury street, is under treatment at City Hospital today for inhalation of poisonous fumes which escaped from a discarded radio battery in the cellar of his home.

RICHMAN Relief Ship SAILS

RICKENBACKER HEADS PARTY

Carbonear, Newfoundland, Sept. 16 (AP)—Captain Eddie Rickenbacker left at 2 a. m. today in the motorship Lincoln in a new attempt to reach Harry Richman and Dick Merrill in Musgrave Harbor.

He expected the 145-mile trip to take approximately 15 hours.

Rickenbacker is eluding an expedition carrying gasoline and spare parts to the American transatlantic fliers.

He transferred his expedition, food and a new propeller for Richman's $100,000 plane, Lady Peace, to the motorship Lincoln, leaving his plane at the Harbor Grace Airport.

Before setting out for Musgrave Harbor, Rickenbacker said today the Lady Peace would be dismantled and shipped to Harbor Grace by boat if repairs could not be effected at its present location.

Supplies Sent

Supplies and fuel were ordered sent to Harbor Grace in the event it is necessary to reassemble the plane there.

Rickenbacker expects to reach Musgrave Harbor during the afternoon.

Richman, night club entertainer, and Merrill, veteran pilot, were forced down Monday when their plane ran short of fuel after they had battered rain, fog and sleet during the last stages of a transocean flight from Southport, England.

The New York Daily News, in a copyright story from Musgrave Harbor, said a tow during the flight between Richman and Merrill "ended in the dumping of 500 gallons of gasoline and all but crashed the Lady Peace in the ocean."

"Merrill, burning with anger, was bitter toward Richman as he stood beside the crippled plane," the News asserted.

"We had enough gas to get to Atlanta," the newspaper declared Merrill said. "It was one hell of an experience, I'll tell you.

'Master Mind'

"Why did we land here in this marsh? Ask Mr. Richman; he's the master mind here—and he's been master mind throughout. We were almost sunk in the drink.

"I thought we were gone. I wanted to land on the beach here, but like in everything else I had no say—including the dumping of the gasoline that was more than enough to get us from London to New York."

The paper said as Richman approached during the conversation he and Merrill looked in opposite directions.

—VOTE AMERICAN—

B. U. Fall Term

Boston University starts the fall term next Thursday, when the school of theology opens its doors for registration. Classes will start Thursday, Sept. 24.

Jersey Skeeter Feud Enlivened

West Orange, N. J., Sept. 16 (US)—New Jersey's mosquito feud between the Pochockas and the McCheaneys has developed into a tub-turning contest between Miss Kate Pochocka and Inspector Herman Fredericks of the Health Department.

Miss Pochocka had six butter tubs of rainwater in her back yard and a quarrel with the Walter McCheaneys, who live in the same house.

She was haled before Recorder Brundage on a charge of breeding mosquitos which took a particular delight in biting the McCheaneys. Inspector Fredericks turned the tubs upside down, but as soon as he departed, Miss Pochocka turned them right side up. Whereupon the inspector came back and turned them upside down again.

Meanwhile Miss Pochocka made a counter complaint against the McCheaneys. Their bird bath, she said, breeds mosquitoes with an appetite for the Pochockas.

MASEFIELD ARRIVES TO READ POEM

John Masefield, present and 26th poet laureate of England, arrived in Boston today to attend the Harvard tercentenary celebration.

On Friday at the ceremonies he will read an original poem on the founding of Harvard.

He is the house guest of Mr. and Mrs. Eliot adsworth of 180 Marlboro street, having landed in New York yesterday.

Mr. Masefield will remain in this country for about a week.

—VOTE AMERICAN—

Stalin May Recall German Legate

London, Sept. 16 (US)—The recall of Soviet Russia's ambassador from Berlin or a strong Russian protest to Chancellor Hitler were discussed as possibilities in Moscow, following a secret meeting of the Council of People's Commissars, the London Daily Express stated today in a dispatch from Warsaw.

The people's commissars deliberated for four hours, it was added, but their decision was not revealed.

Registerite Sues For Divorce

Charging cruel and abusive treatment and also indicating the presence of an unknown third party in the case, Mrs. Katherine W. Vaughn, Manchester social registerite, has filed suit for divorce against George C. Vaughn, Jr., of Brookline, in Dedham probate court.

—VOTE AMERICAN—

Rescue Children In 2-Alarm Fire

Tenants of a five-story apartment at Commonwealth ave. and Alsace st. fled through smoke-filled halls yesterday from fire in a second-floor apartment.

Firemen and police aided in the rescue of women and children. About 60 persons were temporarily dispossessed. Two alarms were sounded. Damage was estimated at $6000.

JORDAN MARSH COMPANY

SEPTEMBER HOUSEWARES SALE

4-Jar Kontanerette for Refrigerator

Special Value! $1.00

A flip of the finger brings any of the 24-oz. space-saving glass jars to the front of your refrigerator. Rust-proof turn table.

Set of 3 Glass-Top Refrigerator Dishes

Special Value! 95c

Glass covers enable you to identify foods without removing them. Bakelite enamelware pattern—ivory or white. Two are 5x4½ inches. Other a 6x5½.

Cafex Electric Coffee-Maker

Regularly $3.95! $3.25

Four 5-cup size. Bowl made by makers of Pyrex glass. Complete with electric hose. Makes clear, delicious coffee taste of

Detecto Lowboy Bathroom Scale

Regularly $4.95! $3.50

Keep a daily check-up on yourself! 300-pound capacity. Green, blue, orchid, ivory, black or white.

Unpainted COMB-BACK Chair

For Any Room

Special Value! $1.98

The high, curved back, saddle seat and restful arms make it especially comfortable. Suitable for any room of the house. Duco-finished, 40c extra; stained, 65c extra.

GILBERT Mixer and Juicer

$9.95

Usually $14.95!

Saves tedious work and speeds up your kitchen! Beats eggs, cream, mayonnaise and other foods; mixes drinks; extracts fruit juice. Portable for use at the stove. Has powerful 3-speed motor. Opalescent finish. Bowl included.

WHITNEY Bath Hampers

$2.89 EACH

Usually $3.95! Pyralin-Finished Tops!

Upright or bench style with highly-glossed Pyralin-finished tops. The bench hamper has chromium-finished inlaid strips. Either style is available in green, rose, white, blue, ecru or orchid. Woven fibre.

TABLE COVER, Resists Stain

54x54 inches. Usually $1.65! $1.25

Stain-resisting Du Pont Pyroxylin will not crack or peel. Damp cloth cleans it. Flannel back protects table. Bachelor button design in green, red, blue, or brown.

"HYGIENIC" Brush-Up Pan

Brush Your Floors Without Stooping! Special Value! 89c

Use it for cleaning floors, brushing rugs, picking up crumbs or tobacco ashes. The broom has a swivel attachment so that you can sweep in any direction, and pick up litter in the dust pan without even stooping! Green, red, or ecru.

HOUSEWARES—THIRD FLOOR—ANNEX

Mail or Phone Orders Filled—Call HUBbard 2700 Until 10 P. M.

Home Appliance Department Open Wednesday Evening Until 9 P. M. (Avon Street Entrance)

New J. M. Value Achievement!

JORDAN MARSH COMPANY

Comparable with Washers Selling at $59.50

WASHER WITH PUMP $44.95

- Built to Jordan Marsh Company's rigid specifications.
- Motor, a product of General Motors, requires no oiling, and has direct drive (no belt).
- 21-gallon tub, full family size.
- Coral green porcelain enameled tub.
- Level "pressure cleaner" wringer.

Inquire About Our Budget Plan

HOME APPLIANCES—STREET FLOOR—ANNEX

Mail or phone orders—Call HUBbard 2700 until 10 P. M.

JORDAN MARSH COMPANY

"Marvelite" LATEX DRESS SHIELDS by HICKORY

"So thin YOU WON'T KNOW THEY'RE IN"

1. They withstand almost endless boiling and ironing
2. Light—cool and long wearing
3. Perfect satisfaction and comfort.

3 pairs $1.00

35c

SMALLWARES—STREET FLOOR—MAIN STORE

MAIL-ORDER-GRAM

Jordan Marsh Company, Boston

Please send ..... Pairs Marvelite dress shields at 35 cents.

Name .....

Address .....

City .....

( ) Cash ( ) Charge ( ) C. O. D.

Phone orders filled. Call HUBbard 2700 until 10 p. m.

Home, Swat Home

Boston Actors Lonely

California's Fine, Of Course; Grand Climate, But---

By PEGGY DOYLE

Boston American Staff Writer

Santa Cruz, Cal., Sept. 16—It's old-home week every week for Bostonians, by birth or preference, on location here with Paramount's "Maid of Salem" company.

Probably the two most popular members of the Boston clan are E. E. Clive and Donald Meek, two of the screen's greatest character actors.

Until 1930, Clive directed and appeared with the Copley Players in Boston with great success for 10 years and, despite his very considerable Hollywood success, he wishes he were back there this minute—permanently.

He plays the amiable town drunkard, Thomas Ezekiel Tolpe, and Donald Meek plays the elderly hypocritical Ezra Cheever, who leads the church singing and believes thoroughly in witches and their spells in the Salem picture. And so, cinematically, they are lethal enemies.

Played "The Devil"

But just observe them once they have finished their stint before the cameras. Seated on a fence munching apples, they've just picked in a neighboring orchard or sauntering down past the extras costumed as men and women of the town gathered on the village green, they pause at the other side of Beadle's Tavern for a self-driven at the entrance refreshments stand.

Nearly always you'll find them getting back to the subject of Boston and Copley Players and the Castle Square Theater days.

"I feel," says Donald Meek, who is precisely the opposite of the nasty-nice characters he portrays on the celluloid with such poisonous perfection, "I feel that I can lay claim to being a Bostonian after the years I played at the Castle Square theater, where I occupied the same dressing-room throughout the ten years I was there.

"One of our most ambitious productions was 'The Devil.' We had announced its opening with a great fanfare in the press when Henry Savage suddenly came out with the announcement that he would present it first.

Boston Is 'Home'

"But did that stop us" On the day the Savage company was scheduled to give the initial performance, we gave a 9 a. m. matinee, probably the first of its kind ever given."

No one enjoys these reminiscences more than Clive's son David, a student at the University of Southern California where he is on the football team, now resident guest at the location camp here.

Like his father, he makes it clear that not all of California's sunshine and glitter, monetary as well as visual, can make up for Boston's Tremont street, east wind and general atmosphere of home sweet home.

He's hoping that when his father flies to Boston for the "Maid of Salem" world premiere, tentatively scheduled for Christmas week, he'll be invited along to a reunion of his hometown. Donald Meek, as well, has been nudging for a "bid."

Overhearing them, Harvey Stephens, handsome young leading man lent by M. G. M. for the important role of Dr. John Harding, village doctor and apothecary of Salem Village, wound a walk to go along.

Other Bostonians

"I'm a Bostonian by marriage," "Dr. John" revealed, pridefully, as he skillfully operated on a leg of a Plymouth Rock chicken.

"We were having luncheon under a canvas in the huge dining-room that has been set up in the rented offices occupied by Director Frank Lloyd and his assistants and cast while on location here.

"My wife was a Boston girl. Her family lives on Commonwealth avenue. I've seen the house. Isn't Commonwealth avenue supposed to be the richest and longest street in the world? I seem to have heard it was. Anyway, it has beauty and loads of atmosphere, especially of an Easter morning when Boston's best go on parade in all their elegance."

Mrs. Stephens is the former Beatrice Nichols, who took part in many amateur plays in Boston before she appeared for three years in John Golden's "Lightnin'."

Another bangster after Boston is Walter Sullivan, Paramount's technicolor operator, who 15 years ago exchanged Cohasset for Hollywood and has lived on the West Coast ever since. He has many relatives in Cohasset, Boston and Cambridge.

"Boston," he says, with a nostalgic yearn, "is a great place. Not a city in the world to equal it! Minute I learned you folks were from there I determined to look you up.

"I certainly miss the winters back home, even though they were marrow-chilling. California weather seems pretty tame compared to our New England brand."

Barrel-chested, hearty Allen Sewall of Cambridge, who proudly traces his lineage back seven generations to Judge Sewall, Massachusetts' first chief justice, undoubtedly has the deepest interest of any one on the set in "Maid of Salem."

His sister, Mrs. Nellie L. Bennett, and his brother, Samuel F. Sewall, both of Arlington, Mass., will watch with interest his every brief appearance during the picture as a town father, but their, as well as his, absorbing concern is that now finally the actual, debunked story of Salem witchcraft is to be told for the first time.

Their ancestor, the picture will show, observed annually in private a day of humiliation and prayer, during the remainder of his life, to keep fresh in his mind a sense of repentance and sorrow for the part he bore in the trials.

On the day of the general fast, he rose in the place where he was accustomed to worship, Boston's Old South Church, and in the presence of the great assembly, handed up to the pulpit a written confession.

In Old Diary

In it, he acknowledged the error into which he had been led, prayed for the forgiveness of God and his people, and concluded with a request to all the congregation to unite with him in devout supplication that it might not bring down the displeasure of the Most High, upon his country, his family or himself.

In his diary under the date of April 23, 1720, nearly 30 years afterward, he wrote:

"In Dr. Neal's History of New England, its nakedness is laid open in the businesses of the Quakers, Ana-baptists, Witchcraft. The judges' names are mentioned p. 502, my confession p. 536, vol. 2. The good and gracious God be pleased to save New England and me, and my family."

The historian Upham, in his "Lectures on Witchcraft," pays tribute to Judge Sewall as "a truly great and magnanimous spirit . . . a spirit that had achieved greater victory than warrior had ever won, a victory over itself."

(Another story from the movie colony in tomorrow's Boston Evening American.)

E. E. CLIVE DONALD MEEK

They are making "Maid of Salem" out in Santa Cruz, California. Busy men and women are kept stepping as the great Paramount feature is filmed. At left is E. E. Clive, former director and leading man of the Boston Copley players, who will appear as the "town drunkard." At right is Donald Meek, as "Mr. Cheeves."

200,000 to Attend Holy Name Society Convention in N. Y.

New York, Sept. 16 (INS)—Delegates from all parts of the United States poured into New York by special train and bus today to attend the National Convention of the Holy Name Societies which begins tomorrow and will last until Sunday.

At least 200,000 Catholic men and youths were expected to attend his colorful religious demonstration, the first of its kind since the 1924 convention in Washington. They are coming from cities as far away as Los Angeles and Seattle.

The convention will begin with a solemn pontifical mass at St. Patrick's Cathedral Thursday morning. It will reach a climax Sunday afternoon with a general Holy Name rally and religious demonstration. Cardinal Hayes will preside, and Alfred E. Smith, national chairman of the Holy Name Society, will be among the speakers.

—VOTE AMERICAN—

Amnesia Victim's Return Planned

Relatives here were making arrangements today to bring home from New York Mrs. Sarah Bolton, 39, of Middleton street, Dorchester.

After having been missing since Saturday, she was picked up by police who found her wandering aimlessly, apparently suffering from amnesia.

PROTEST OVER HITLER ANTI-HEBREW TALKS

Geneva, Sept. 16 (US)—A bitter protest against the anti-Jewish utterances of Chancellor Hitler and other German government officials at the annual Nazi party congress in Nuremberg, has been forwarded to the League of Nations and individual European powers by the executive committee of the World Jewish Congress.

The committee also objected to the Nazi campaign attacking "another European state," interpreted as meaning Soviet Russia, and against the Nazi efforts to couple Jews with Bolshevism.

In a communique the executive committee states:

"The committee, among others, has protested against political agitation pursued by the German government against another European state and the absurd affirmation that Judaism and Bolshevism are identical.

"It is sufficient to recall the historic fact that not world Judaism, but German militarism during the World War, favored the ascension of Bolshevism to power."

The communique warned that German Jews are on the threshold of "A renewed wave of unrestrained anti-Semitism." It called upon Europe's statesmen to lend their efforts toward halting persecution of Jews.

—VOTE AMERICAN—

3 Die in Train Crash

Novar, Ont., Sept. 16 (Canadian Press)—Three persons were killed and six injured today when a passenger train ran into the rear of a work train here.

Mrs. Markham Sails Home Sept. 23

New York, Sept. 16 (INS)—Mrs. Beryl Markham, first woman to fly across the Atlantic alone from east to west, will sail for England on the Queen Mary, Sept. 23, she announced today.

Plain wrapping . . . no ballyhoo. Your money all goes *for fine Turkish-Domestic tobacco!*

15¢ QUALITY AT 10¢

A PERFECT BLEND . . . FROM END TO END

GET WINGS TODAY!

Better than ever

No wonder *we had to keep it secret!*

Right there on the label is news we've been holding back for more than a month.

We *had* to hold back—because every bar and store needs a good reserve of this spectacular favorite. So we had to be patient till they were supplied.

Think of it! *Older* than ever—*riper* than ever—*smoother* than ever—at *no increase in price.*

That's the Crab Orchard story in a nutshell—and if you don't sample this famous 93 proof Top-Run Kentucky Straight Whiskey, you're missing the biggest bargain of the year!

NATIONAL DISTILLERS CORPORATION OF NEW ENGLAND
BOSTON, MASS.

YOUR GUIDE TO NATIONAL DISTILLERS GOOD LIQUORS

LOW PRICED? YOU BET! AND CHEAPER BY THE QUART

Crab Orchard
BRAND
Top-run KENTUCKY STRAIGHT BOURBON WHISKEY

Hovey's Downstairs

A "Steal" on Seal
The Sensation of 1936
Looks Like *Hudson Seal*
Feels Like *Hudson Seal*
Warm Like *Hudson Seal*

Fur Fabric
COATS
$28

We can't wait for you to see these newcomers . . . they're the best substitutes for an expensive fur coat that we've seen for years! Made of a fabric as near Hudson Seal as is humanly possible, at this low price! Cut on smart fur coat lines! Smart sophisticated BLACK! A 2-year guaranteed lining. Sizes 14 to 20.

A Patented Textile Fabric

May Be Bought On Our BUDGET PLAN
Pay $4 Down—Balance Monthly Payments

Mrs. Demarest's Appeal

Woman Bares Red 'Anti-God' Drive

Special to American Newspapers, Inc.

Rochester, N. Y., Sept. 16—In a stirring patriotic address before the Rochester Chamber of Commerce, Mrs. Victoria Booth Demarest, famous lecturer, world traveler and student of international affairs, last night warned America to stamp out Communism before Communism stamps out Americanism.

She called upon the mothers to safeguard the nation's youth from Communistic propaganda filtering into American school life.

Her address a virulent appeal from a woman who pictured to her audience every aspect of the menace of international Communism subversion was vigorously applauded by the large audience of civic leaders who attended the meeting.

Against God

Declaring that the objective of Communism is the destruction of Christian civilization and the establishment of an atheistic world, Mrs. Demarest said:

"The Communists have put on a world campaign against God. It is organized, directed and financed from Russia. It is called The Internationale of the Militant Godless, and it is active in every nation of the world.

"Why? The Communists direct their attack on God—hate God—because God and His laws stand between them and the accomplishment of their ends, namely, the complete destruction of our Christian civilization and our Christian democracy, so that the Union of Soviet Socialist Republics of atheistic Russia will become the Union of Soviet Socialist Republics of an atheistic world.

To make clear her own position in the fight against Communism Mrs. Demarest quoted from the Scriptures: "The nations that forgot God shall be cast into Hell."

'Russia Hell'

"If you want a remarkable picture of Hell, look at Russia. Let it be emphatically stated that I do not fight persons but principles. I hate drink but I do not hate the drunkard. I hate Communism, but I do not hate the Communist. Communism is to be hated because it has proved itself to be the sworn enemy of God and of man.

"Nor do I fight any race or nation—I fight every philosophy, every theory, every proposed form of government that is destructive to faith in God, Christian ideals and American principles of democracy, justice and freedom. I stand for the Bible, the church, the home and the Constitution."

Supporting her charge of atheism against the Communists, Mrs. Demarest quoted from recent public Soviet documents. She said:

"Concerning the persecution of religion in Russia at the present time, Yaroslavsky, who is president of the International Union of the Militant Godless, declared in his paper to the Union of Militant Godless in connection with the Red May Day demonstration in Moscow, that the war against the church and religion must continue unabated.

"You read in your papers that at Easter great numbers were whipped in the streets of Russia's leading cities, and this was urged by the American press as evidence that persecution of religion in Russia was diminishing.

"Yaroslavsky explains in the official organ of the Militant Godless, 'The foreigners think that is because we have abated our persecution of religion. It is simply because the people have but a few churches left to which to go.'"

Red France

Calling attention to the rising Communist victory in France and the organization of the so-called 'popular front' in that country, Mrs. Demarest said:

"Moscow glories in this result of her propaganda and activities in France, and the Communist leaders are planning carefully to work by infiltration to the end that France might become a vassal state of the Soviet union.

"It was such a Communist plan that resulted in the revolution in Germany of which the Hitler dictatorship was the outcome. The dictatorship, terrible as it is, was the alternative to Communist rule, and as such was undoubtedly the lesser of two evils.

Mrs. Demarest told of the fight against religion in Switzerland, England, Mexico, the South American countries and in Canada, and then declared:

"The Communists are the instigators of the fight against religion, but every totalitarian state, and these now include Russia, Germany, Italy, Japan and Turkey, is in its very nature anti-God, for it substitutes the worship of a dictator for the worship of God, bondage of spirit for freedom of conscience, the authority of the state for the authority of God's laws."

And what of America?" asked Mrs. Demarest. She continued:

"You saw that our country is safe — but without doubt the liberties of every nation are endangered.

"It is high time that America awake to realize that it is not safe. It is far from safe! Would to God that at this time, which is the most critical in our national history, instead of reading so much lightness and foolishness we would, before it is too late, read the writings of Washington and those of Lincoln, we would better be prepared to face the world situation.

"May I tell you in a few words what I myself witnessed here in our beloved America? In Madison Square Garden, New York city, at the great Communist meeting held on May Day of last year, I couldn't find a seat. The place were packed and hundreds were turned away.

"There I heard a professor from Columbia University hail Russia as 'the country of freedom, peace and progress!' He was applauded to the echo!

"I heard the American government attacked, and the 'Internationale' sung. I also witnessed the Communist parade on the same day. I watched by the hour as thousands marched—Americans—large numbers of them students, high school boys and girls, women as well as men, professional men, people from all classes of society, and I saw time and again the upraised fist against God and against government.

Up to Mother

And then addressing herself to the mothers of America, Mrs. Demarest said:

"Only good mothers will save America. I want you to listen to this. The Daily Worker, official organ of the Communist party in the United States, stated that there were enrolled in the Communist National Student League over 3,100,000 high school students and approximately 1,000,000 students in colleges and universities in the United States. That organization and the Student League for Industrial Democracy have united, forming the American Students Union. There is nothing in the name to warn honest Americans that this is a red organization."

Mrs. Demarest asserted that the United States has the greatest form of free democratic representative government in the world, but, she added:

"The people who cannot govern themselves cannot govern their nation. Only a God-governed people can be a self-governing people." She said the extraordinary advance of godlessness in America is undoubtedly the most serious menace to the country, and that if it continued the government would totter, the people would lose their free and glorious democracy and a totalitarian state would result.

Anti-God Teaching

She termed education a great weapon in the nation and said:

"Let me say that all this ado about academic freedom is a mere smoke-screen to the end that in the name of 'higher learning,' 'advanced thought,' and 'culture,' atheistic and Communistic professors may deliberately destroy the faith of students coming from Christian homes. Too long have Americans been deceived by the misnomer, 'academic freedom.' This 'freedom' is one-sided and somewhat resembles the 'freedom' in Russia, where anti-God teaching is enforced by the government.

"All American mothers should procure a book, called 'Crucifying Christ in Our Colleges.' They should know what is going on—they should know the Communistic, subversive, faith-destroying, ideal-destroying, Americanism-destroying philosophies that are being advanced in certain of our colleges and universities. The mothers of America could soon, if they would, put a stop to such soul-destroying propaganda."

Of another great wall of the nation, the church, Mrs. Demarest said:

"Into this wall is being undermined by the attacks of the Communists. There is not one great church or denomination that has not been penetrated by the false gospel of Socialism. Keeping step with loss of faith in the word of God has been the advance of Communistic teaching from our pulpits."

Propaganda

Mrs. Demarest urged parents to teach their children, in person, God and worship Him in the home. The homemakers of America, she said, are the builders of America. She added:

"The home also is destroyed by atheistic Communism. Some of you will remember when the Daily Worker had a full page cover with the words in large black type, 'My father is a liar.'—an article by a young girl who was attacking her father because he differed with her Communistic views and sympathies.

"According to Communistic teachings the commandment 'Honor your father and your mother is silly, perfectly silly.' And that commandment is being increasingly ignored in America."

Mrs. Demarest concluded with a ringing call for mothers against the Communistic menace. She declared:

"I say, Christians of America, make your souls into swords. As in the crusades of old, men and women were marked with the Cross when they enlisted, so every Christian today should wield the Cross of Christ as a spiritual sword in his hand. Enlist, make of his soul a well-sharpened dagger for God! It is high time that true Americans and true Christians rise as one man and deal such a blow to the enemy of God, the enemy of America, and the enemy of humanity—Communism—as to make it impossible for it to recover."

LOOSE WILES MAN RECEIVES SIGNAL HONOR

Pedrick Photo

JOSEPH F. HERNAN

Hernan Is Head Of Manufacturers

Joseph F. Hernan, of the Loose-Wiles Biscuit Co., was elected president of the Association of Manufacturing Representatives of New England, Inc., at the annual meeting held at the Boston Chamber of Commerce.

Other officers elected were Philip Eaton, New England representative of the General Mills, vice-president; John N. Knudson, New England representative of the Welch Grape Juice Co., second vice-president; E. Walton Erb, of the Janssen Soda Co., treasurer, and Robert W. Wright, of the D. and N. Slade Co., secretary.

James W. Sibley of Lever Bros. Co., and A. Edward Rouse, of the New England Vinegar Works, were named directors for one year.

—VOTE AMERICAN—

MOTHER OF 7 NOMINATED

Continued from First Page

Law School years ago. He won the Republican nomination.

"It's a little bit early to ask me what I shall do when I get to Washington," Mrs. Reaves said today in room 8 of the Worthington street school. "I've won the nomination, but there is an election ahead. I believe I ought to win that before making any predictions or announcing any plans.

"However, I can say that if I am elected I shall proceed in accordance with the 16 principles of the National Union for Social Justice, which, you may say, constituted my platform in this primary campaign."

REARS FAMILY OF 7

Being the mother of seven children will make no difference in her plans, she declared, and added,

"I've managed to teach school while I reared my family of seven, so I see no reason why I should not go on."

Married in 1913 to William A. Reaves, Mrs. Reaves is now 51 years old and has been a teacher 23 years. She is a graduate of Westfield State Teachers' College, and before that of the Cathedral High School.

Her seven children are M. Ruth Reaves, 22, teacher in Fieldale, Chase, senior at Our Lady of the Elms Catholic College, Miriam, with the technical laboratory of Mercy Hospital; William A., Jr., a graduate of Cathedral High School, Lambert and Richard, high school students, and Thomas, youngest of seven years, who is in the third grade.

—VOTE AMERICAN—

Roper Predicts U.S. Entering 'Boom'

Washington, Sept. 16 (INS)—Secretary of Commerce Roper predicted today that "this country is entering into one of the greatest business eras in its history."

At the same time Roper warned that improved business may grow into "over proportions."

"We are treating business from a national standpoint," he said. "There is a great upward swing."

Roper added his words of warning:

"In the wake of this new era of prosperity, we may have trouble in keeping it from boom proportions."

—VOTE AMERICAN—

Train Kills Man Hit Once Before

Lee, Sept. 16 (AP)—Police found the mangled body of Francis J. McDonough, 26, of Lee near the New Haven railroad tracks here early today, not far from the spot where he was almost killed three years ago.

McDonough was killed early last night on his birthday. Three years ago he was struck and slightly injured by a train. His companion then, John Fahey, Jr., of Lee, was killed.

HE'S WASHED UP

Women End Laundryman's Job

New York, Sept. 16 (US)—Has anybody got a job for Tipaldo?

Joseph Tipaldo, the chap who upset the minimum wage law for women the New York statute being held unconstitutional by the United States Supreme Court, is very, very sorry he ever undertook the fight.

For Tipaldo, a Brooklyn laundryman, is no longer a laundryman, as a result of that battle. It required some $15,000 to $20,000 of his own money for lawyer's fees. The hotel association added more thousands.

After the Supreme Court decision was rendered, an indignant woman took her laundry away from Tipaldo and gave it to a competitor who didn't fight the law and paid his employes the previous scale.

Pretty soon two other women did likewise, then a dozen, then a score. Eventually, every customer deserted.

Tipaldo closed down his plant and offered to work for another laundryman, but nobody wanted him. He tried to get contractor's work, but no go.

Today he was still out looking for a job. It's pretty serious by this time; the union is bitterly opposed to Tipaldo. He'll be glad to consider any reasonable offer.

—VOTE AMERICAN—

School Complains Of Sound Trucks

Lawrence, Sept. 16—Police had before them today a complaint from Headmaster Laurence J. O'Leary of Lawrence high school charging that sound trucks blaring past the school building, interrupted class room studies.

4 Women Escape Death from Fumes

Providence, R. I., Sept. 16—Four women, one of them a grandmother, had narrow escapes from death by carbon monoxide poisoning today when a neighbor found them in their Morris avenue home unconscious from fumes from a portable heater.

Rushed to the Rhode Island Hospital, the victims were resuscitated.

They were Mrs. Bertha Darbanshoff, 67, her daughter, Mrs. Bertha Stone, 45, and two granddaughters, Isabelle Stone, 18, and Mary Stone, 22.

—VOTE AMERICAN—

Held in Attack

Nicholas L. Basile, 23, of Hall avenue, South Braintree, and Edward Fisher, 26, of Pleasant street, East Weymouth, are being held in $2000 each on charges of attacking two young girls.

JEWISH NEW YEAR

Rosh-Hashona, 5697, at Sundown

At sundown tonight, Jews the world over will usher in Rosh-Hashona, the Jewish New Year 5697.

Every synagogue and temple throughout Greater Boston will be taxed with thousands of worshiping Jews to hear the blowing of "Shofar," which will initiate the high holidays that conclude ten days hence with Yom Kippur, or the Day of Atonement.

From tonight until sundown, Friday night, all business will be suspended in observance of one of the most significant holidays on the Jewish calendar.

Although a solemn occasion, Rosh Hashonah is not a mournful holiday. But forms reflecting the contrite heart and penitent spirit are chanted by the cantor.

At the Congregation Adath Jeshurun Synagogue, Brunswick street and Blue Hill avenue Roxbury, the holy day services will be conducted by Cantor Boris Schiffman, assisted by a double symphonic choir directed by Hyman Chesfield.

For the next two days, Jew will greet Jew as they meet in the synagogue with the traditional exchange of the day, "May you be inscribed for a good year."

—VOTE AMERICAN—

So. Boston Girl Injured by Auto

Struck by an auto while crossing the Strandway, South Boston, Mary Welch, 16, of West Fourth street, was in a critical condition at Carney Hospital today.

Mary Ess, 50, of the same address, was also hurt, but was allowed to return to her home after treatment for slight injuries.

PICKWICK ALE

Brewed with one purpose · · to give the man who likes Ale *the very best Ale!*

POINT TO THE TAP

·

For Home Use Try the New Full Quart Bottle
(32 OUNCES)

Brewed by HAFFENREFFER & CO., INC., Boston, Mass., BREWERS SINCE 1870.

G. O. P. GLEEFUL OVER UPSET OF DEMOCRATIC SLATE

Continued from First Page

given the governor two years ago in the November election.

Greenwood is an independent candidate in the November 3 election, and early today issued a statement, in which he said: "This will be hearing from me again on the third of November, not to mention in the meantime."

The vote of O'Brien is seen regarded as a true test of the Union party's strength in Massachusetts as many third party voters refused to go into the primary where they would have to accept either a Republican or Democratic ballot for the registration period, just prior to the primary, hundreds of the followers of Rev. Charles E. Coughlin, the greater part of whom were Democrats, cancelled their party enrollments.

O'Brien had the further handicap of running on two tickets.

LODGE EASY VICTOR

Representative Henry Cabot Lodge of Beverly, the G. O. P. convention endorsed candidate for United States Senator, was an easy victor over former State Auditor Alonzo B. Cook of Boston and Guy M. Gray, who had the backing of the Townsendites. The Townsend setup, like their fellow groups in Maine, are apparently finished as one first.

John W. Haigis of Greenfield, Republican candidate for governor, and Charles F. Hurley of Hardwick, Democratic gubernatorial candidate, are nominated. Neither were opposed in the primaries.

Secretary of State Frederic W. Cook, the Republican sole survivor of the state ticket two years ago, was unanimously renominated and was also Speaker Leverett Saltonstall of Newton, who had no contest for the nomination for lieutenant governor.

Fears felt by Republican leaders over the outcome of the contest for state treasurer proved groundless. Former Postmaster William E. Hurley sweeping the Republican polls, former State Senator Fred Burrell of Medford and Attorney Dist. Atty. William G. Andrews of Cambridge.

BLOW TO DEMOCRATS

The Republican state committee had divided on the question of whether only town committees in cities of 40,000 or more should be entitled to vote for the delegates to the state committee. The decision was reached that each city and town would get one vote for each 1,000 votes cast for governor in the 1934 election. Under this ruling Boston would have 125 votes, Springfield 40, Worcester 40, Cambridge 25, Lowell 20, Lawrence 20, New Bedford 20, Fall River 20, Lynn 20, Somerville 15, Brockton 15, Quincy 15, Newton 15, Chelsea 10, Haverhill 10, Everett 10, Waltham 10, Malden 10, Medford 10, Holyoke 10, Pittsfield 10, Taunton 10, Gloucester 5, Northampton 5, Clinton 5, Peabody 5, Webster 5, Milton 5, Winthrop 5, Watertown 5, Revere 5, Hingham 5, Wakefield 5, Arlington 5, Belmont 5, Hudson 5, Natick 5, Norwood 5, Stoneham 5, Wellesley 5, Winchester 5, Woburn 5, Agawam 5, Amesbury 5, Andover 5, Attleboro 5, Barnstable 5, Beverly 5, Braintree 5, Brookline 5, Canton 5, Concord 5, Dedham 5, Easton 5, Fairhaven 5, Framingham 5, Franklin 5, Hanover 5, Hanson 5, Hingham 5, Holbrook 5, Lexington 5, Lunenburg, in the home district of Mayor Greenwood, son-in-law of Senator Marcus A. Coolidge, gave Greenwood 49 to 12 for Curley. The neighboring city of Leominster gave Greenwood 583, Curley 493. O'Brien here got 62 votes.

Haverhill in Essex county, gave the Governor 1395, Greenwood 996, O'Brien 36.

WINS IN WESTFIELD

The Governor was victorious in Westfield, home city of former Governor Fuller, with 6 of the New Bedford wards and 501, Greenwood 299, O'Brien 16.

Peabody, a manufacturing center, came through for the governor. Here Curley received 1198 votes to 521 for Greenwood and 472 for O'Brien.

The good showing by O'Brien in Peabody was duplicated in Brockton. The former district attorney beat Greenwood here by five votes, Governor Curley got 254, Greenwood 118, O'Brien 123.

In the 3-cornered contest for the Democratic nomination for lieutenant governor, former City Councillor Kelley showed surprising strength in the rural districts, where Philbin, an associate of Senator David I. Walsh, was expected to roll up a substantial majority.

The popularity of former Civil Service Commissioner James M. Hurley was demonstrated early in the voting for the Democratic nomination for state treasurer.

HURLEY'S ADVANTAGE

Hurley, former mayor of Marlboro, has a wider acquaintance throughout the state than his competitors, Senator Joseph E. Warner, James Scanlon of Somerville, possesses.

Hurley also had the added advantage of having an issue. Governor Curley having declined to reappoint him as civil service commissioner.

Rep. Lodge's nomination for the Republican nomination for United States senator was a walkaway from the start. Cook, who has been regarded as a wizard at vote getting in the G. O. P. primaries, here had to encounter a name that was wel. known.

Cook will be in the November 3 election contest again as an independent candidate for this office but on yesterday's showing, will not be able to make any appreciable cut in Lodge's vote.

—VOTE AMERICAN—

A Hurley Will Still Be State Treasurer

A Hurley will continue next year as state treasurer whatever the outcome in the November election.

Republicans nominated William F. Hurley, former Boston postmaster, for treasurer.

Democrats nominated James M. Hurley, former state civil service commissioner.

The present state treasurer, Charles F. Hurley, is the Democratic nominee for governor. He has held the treasurer's position six years, the limit allowed by law.

Run-Away Nomination

Representative Henry Cabot Lodge, Jr., who easily won nomination for U. S. Senator on Republican ticket over former State Auditor Alonzo B. Cook and Guy M. Gray.

(Picture from International News Photograph Service)

GARNER VISITS LAGUARDIA

New York, Sept. 16 (AP)—Vice-President John N. Garner paid a "purely social" call, as he described it, on Mayor Fiorello LaGuardia today.

The two conferred in City Hall and posed, smiling, for photographers.

The Vice President was accompanied on his call by Congressman Sam Rayburn, head of the Democratic speakers' bureau, but there was no indication confirming reports that LaGuardia may go on a speaking campaign on behalf of the re-election of the Roosevelt-Garner ticket.

—VOTE AMERICAN—

Appeals Sentence In King Death Plot

London, Sept. 16 (AP)—Notice of intention to appeal a one-year sentence imposed on George Andrew McMahon on a charge of brandishing a revolver with intent to alarm King Edward VIII was filed by his attorneys today.

McMahon was convicted and sentenced Monday after trial in Old Bailey Court during which he testified he was involved in a foreign plot to assassinate the British monarch. Officials characterized his testimony as "fantastic."

'NEW DEAL' LOSES MICHIGAN; COUZENS, MOSES BEATEN

By the Associated Press

Names known the nation over figured in triumph and defeat today as the returns rolled in from primaries held yesterday in five states.

Senator James Couzens, one-time motor car magnate, who turned to a political career and has served 14 years in the senate, apparently lost to former Governor Wilber M. Brucker in the Republican senatorial contest in Michigan.

Former Senator George H. Moses, long a power in conservative Republican councils, failed in a comeback attempt in New Hampshire. The 39-year-old Governor H. Styles Bridges beat him for the Republican senatorial nomination.

Political statisticians went to work on the vote totals from the five states—Massachusetts, Michigan, New Hampshire, Wisconsin and New York—today in an effort to figure what, if anything, they signify for November.

Michigan Repudiates 'Deal' Also, Defeating Couzens

Detroit, Sept. 16 (AP)—Wilber Marion Brucker, 42-year-old former governor, defeated Senator James Couzens, pro-Roosevelt Republican, for the Republican nomination for senator in Tuesday's primary, by a margin which accumulating returns indicated might reach approximately 100,000.

In the other hard-fought contest attracting major interest, Frank Murphy, high commissioner to the Philippines, won the Democratic nomination over George W. Wash, Grand Rapids publisher and former Republican lieutenant governor, who switched parties after Murphy's entry into the race.

When 2007 of the state's 2487 precincts had reported, Brucker had 251,432 votes, while Couzens polled 157,479. Included in the tabulation were figures from 309 Wayne County (Detroit) precincts, where weary election clerks in 900 precincts still were counting ballots.

Senator Couzens admitted his defeat in a statement:

"Having given over 24 years to official public service, I am sincerely pleased to be relieved of further responsibility."

Townsend and Coughlin Candidates Defeated in N.Y.

Albany, N. Y., Sept. 16 (AP)—Regular Republican and Democratic votes smothered the hopes of Townsend and Coughlin candidates who sought 13 of New York's 45 Congressional nominations in the fall primary.

Eugene D. Crooker won in New York's 42nd Congressional district as both a Republican and Townsendite. His opponent was Anthony Fitzgerald, a supporter of the National Union for Social Justice. Crooker will oppose Rep. James M. Mead, Democrat, in November.

Two other backers of the $200-a-month pension ran fairly close races for congressional nomination in western New York, but their defeat was almost certain.

They were Emmet J. Larkin, opposing John L. Beyer in a Democratic fight, and Clare Barnes, opposing Rep. Daniel A. Reed, veteran Buffalo Republican.

Tammany demonstrated vitally against independent opponents in New York City, apparently nominating William F. Brunn as president of the board of aldermen and three judges.

Wisconsin's Vote Puts 3 Men In Race for Governor

Milwaukee, Sept. 16 (AP)—Governor Philip La Follette, unopposed for renomination in the Progressive party, gathered more votes than either the Republican or Democratic party, late returns from yesterday's Wisconsin primary election indicated today.

Almost from the start of the tabulation, the 38-year-old governor's vote total surpassed that of the two Democrats who sought to oppose him in November. Today, with new batches of Milwaukee returns boosting the totals, he mulled ahead of the vote polled by two Republicans in a close contest.

With 3,272 of the state's 2928 precincts reported, La Follette had 176,958.

In the other gubernatorial contests, the vote was:

Democrat, 2,777 precincts: William D. Carroll, State Senator, 57,555; Arthur W. Lueck, strong New Deal supporter, 42,767.

Republican, 2,781 precincts: John B. Chapple, independent young editor, 76,187; Alexander Wiley, organization endorsed, 82,218.

Langone Victor in Race Against Robert L. Lee

Senator Joseph A. Langone, Jr., stormy petrel of the North end, in a close battle with former Representative Robert L. Lee of Charlestown, was renominated in the Democratic primary.

With but three precincts missing out of 38, in the district which comprises Wards 1, 2 and 3, Langone received 9279 to 7663 for Lee.

Nine other candidates in the contest trailed the field, Ward 2, home sector of Lee gave the Charlestown man loyal support. The vote here was Langone, 1581; Lee, 1314.

Langone came through on a big margin given him in Ward 3 in the North and West Ends, and in East Boston.

Two years ago, in a seven-cornered contest, Langone received a total vote of 10,177 to Lee's 8795.

Th. North End senator is one of the staunchest supporters of Governor Curley.

—VOTE AMERICAN—

Seared Grid Star Gets Transfusion

Lafayette, Ind., Sept. 16 (AP)—By using the blood of one of his fraternity brothers, physicians fought today to save the life of Tom McGanon of Evansville, Ind., halfback on the Purdue University a shower room explosion and fire Saturday.

McGannon was one of six Purdue football players burned in the explosion. Carl E. Dahlbeck of Lydonville, Vt., died.

RUSSELL, LUCE WIN IN NINTH DISTRICT

Congressman Richard M. Russell, former mayor of Cambridge, was renominated today as Democratic candidate for Congress in the Ninth District, while former Congressman Luce won the Republican nomination easily.

Cambridge Democrats saved Congressman Russell from falling to defeat when they gave him a plurality of 1600 votes. Until the vote in Cambridge was recorded, the former Cambridge mayor's battle for the congressional renomination, was spelled with defeat. Paul E. Seymour of Boston, a dark horse, was leading the fight by a sizable majority.

Congressman Russell defeated five opponents, with Paul E. Seymour of Boston runner-up.

The Luce victory was a landslide. The former Congressman received 22,684 ballots, while Edward M. Rowe of Cambridge got 6035 votes and C. Ernest Curtis of Waltham received 4326.

On the Democratic side, Congressman Russell received 10,146; Seymour 8597; Albert L. Brophy, 4078; Roger M. Brady, 2265; Professor Earl M. Winslow, 1452; Charles J. McCann 1010.

Roosevelt Will Meet Bankers

Washington, Sept. 16 (AP)—A future White House conference of bankers was indicated today after insurance company officials talked with President Roosevelt yesterday in what the Chief Executive described as a discussion of mutual cooperation between their concerns and the government.

One of the insurance executives, Charles F. Williams, issued a statement praising the "stabilizing activities" of the government with regard to insurance during the depression, and called life insurance "the safest of all possible securities." He said the statement was endorsed by the half dozen other conferees.

President Roosevelt asserted that Colonel Frank Knox's argument that insurance policies and savings deposits are threatened by New Deal spending was not discussed.

POLICIES DISCUSSED

Replying to a question, the President said he probably would talk with leading bankers later. White House aides said the insurance meeting was one of a series of talks with business men the President had been holding for some time, and declared it was not promoted by the statements of Colonel Knox, the Republican candidate for Vice-President.

The Chief Executive said that fields for government-insurance company co-operation which were discussed included:

Annuity policies issued by the companies to supplement old-age or other benefits received by individuals under the government social security program.

Farm mortgages, on which possible mutual help can be given through an exchange of land surveys.

The President told reporters the conference brought out that insurance assets had jumped $3,000,000,000 in the past three years, and that the average size of policies was decreasing. More people, in other words, were taking out small policies.

The President interpreted this as meaning the bottom of the financial depression is widely felt.

Charles F. Williams, president of the Western & Southern Life Insurance Co., issued a statement which he said had been approved by his fellow conferees. It declared that life insurance policies are "the safest of all possible securities."

The Williams statement said insurance company assets "now total approximately $23,915,000,000, against $20,960,000,000 at the beginning of 1933."

The statement said there are 2,000,000 more policies in force than there were four years ago, and asserted improvement in general conditions "is reflected in a marked falling off in funds to policyholders, which at the beginning of 1933 totalled approximately 18 per cent of the completed assets, whereas at the present time they are approximately 14 per cent."

—VOTE AMERICAN—

Coughlin Rally To Draw 25,000

New Haven, Ct., Sept. 16 (INS)—Leaders of the National Union for Social Justic today predicted that a crowd of more than 25,000 would throng Donovan Field, Savin Rock, tonight to hear Rev. Charles E. Coughlin espouse the cause of the Union party candidates in his only appearance in Connecticut during the presidential campaign.

Units from all sections of the state have made arrangements to attend the rally. John L. Coppenger, state leader of the organization, declared Father Coughlin would speak at 8:30, "rain, shine or earthquake."

Executive Council Nominees in 8 Districts

FIRST DISTRICT

Philip J. Russell, New Bedford (D.).
Edgar S. Lindsey, Brockton (R.).

SECOND DISTRICT

Charles J. Fitzgerald, Boston (D.).
Joseph H. Grossman, Quincy (R.).

THIRD DISTRICT

Timothy E. Carroll, Cambridge (D.).
Frank A. Brooks, Watertown (R.).

FOURTH DISTRICT

Daniel H. Coakley, Boston (D.).
Robert E. Bigney, Boston (R.).

FIFTH DISTRICT

William G. Hennessey, Lynn (D.).
Bayard Tuckerman, Jr., Hamilton (R.).

SIXTH DISTRICT

James J. Brennan, Somerville (D.).
Eugene A. F. Burinett, Somerville (R.).

SEVENTH DISTRICT

Charles J. O'Connor, Worcester (D.).
Winfield A. Schuster, Douglas (R.).

EIGHTH DISTRICT

Edward T. Collins, Springfield (D.).
George A. Bacon, Longmeadow (R.).

Snoozing!

Lincoln, Neb., Sept. 16 (AP)—Nebraska's aged scored the only ones wanting to know the details of the state old-age pension law.

I. D. Tolen, state assistance director, received a request for details from a farmer who was present when the law was drafted, debated and passed last fall.

It's our family's whiskey, neighbor—and neighbor, it's *your* price!

The Wilken Family and friends joking together about old times

This is us chatting with Larry Burkes and old Nat Weeks concerning Dad's doings back in the 90's—when he first took up distilling. That's my brother Wilken chuckling there in the swing. It's me in the middle leaning this way, and Tom with his face sort of screwed up listening to Nat. That's our dog Jessie laying there in the middle. Jessie sure hogged the best place in the picture.

Harry E. Wilken

Dad's cronies say for tastiness Our Family's Whiskey can't be beat!

Old Nat Weeks and Larry Burkes—they've lived in this distilling town their whole life—and you'd sure have to go some to find folks as fussy about the tastiness of whiskey as them. And the both of them were remarking just the other day how for good tasting and easy swallowing whiskey there's nothing that stacks up with the Wilken Family's Recipe.

Well that's the way it goes. Real old-timers well acquainted with Grandad when he was distilling, and knowing Dad all through his forty and more years of distilling—every last one of them says in this Family's Recipe of ours we got something nothing else can touch. But what makes me feel good is seeing everyone—no matter who they are or where they live—thinking just the same as Nat and Larry!

P. S.—Free, a copy of our Wilken Family Cooking Album if you'll write me at The Maples, R.F.D. No. 3, Schenley, Pa.

THE WILKEN FAMILY

BLENDED WHISKEY

86.8 proof—The straight whiskies in this product are 15 months or more old. 25% straight whiskies; 75% grain neutral spirits. 5% straight whiskey 4 years old, 20% straight whiskey 15 months old.

Copyright 1936, Jos. S. Finch & Co., Inc., Schenley, Pa.

SUPERVISED BY THE WILKEN FAMILY

KEEP COOL! SERVE ICE CREAM AND OUR DELICIOUS LAYER CAKE!

DRAKE'S CAKES

Packaged for Protection

"SALADA"

TEA-BAGS

In handy sized packages at your Grocer's

SUFFOLK COUNTY VICTORS IN REPRESENTATIVE RACE

Tabulation in the Suffolk County contests for representative. Nominees indicated by asterisks.

DEMOCRATIC

First (5)

*Thomas E. Barry	4,661
Joseph Bosco	4,110
Jacob Braff	255
*Enrico Cappucci	6,844
*Francis W. Irwin	6,186
Daniel B. McInnis	1,485
Joseph P. O'Rourke	1,870
Patrick H. Pignato	1,965

Second (2)

*John Patrick Doherty	4,128
*Thomas A. Flaherty	5,357
James J. Riley	2,819
James P. McDevitt	1,960
William D. Sweeney	1,570

Third (2)

Edward P. Bedingfield	2,974
Angelo V. Borland	2,469
*William P. Hickey	3,278
John A. Conley	2,007
John C. Conley	2,076
Joseph Conley	2,007
Harry K. Finstein	2,299
James E. Fitzgerald	1,960
*George Fleming	3,223
Frank M. Leonard	1,248
Nicholas Scarpatella	1,951
John J. Sheehan	1,847
Woodrow Wilson Vercelli	85

Fourth (2)

*Eugene Murphy	1,969
*Bernard J. M. Ford	2,223
Everett R. Porter	828
George M. Romanos	916

Fifth (4)

*James Lawrence Lombard	1,874
*Elmer McQueen	940
George L. Pappas	852
Marcus G. Sakey	492

Sixth (2)

Frank E. Donnellan	1,241
William H. Flanagan	1,916
William D. Griffin	1,233
Salvatore J. Guaragna	1,145
Francis J. Kenney	872
M. James Scanlon	897
*Martin R. Schofield	2,005
*John F. Wenzler	2,726

Seventh (2)

William J. Bensen	398
Philip F. Hall	1,016
Martin F. Connolly	1,467
Alexander P. Cyzon	259
John J. Kelley	439
Walter B. Fasie	1,196
Thomas F. Jones	633
Renato A. Lelli	1,348
*Thomas E. Linehan	2,348
Elizabeth Ann Montgomery	1,085
Leo J. Sullivan	2,401
Thomas J. Tierney	138
Joseph F. Toomey	1,126
Bernard W. Wye	676

Eighth (2)

*John Trimmier Aspell	2,067
Richard K. Boyle	402
Joseph H. Burke	145
Philip F. Burke	1,317
Edward L. Dole	1,317
Arthur J. Dulley	122
Gerard M. Fennell	77
Ernest William Dulles	1,801
John A. Fay	1,255
Charles J. Kaveney	85
Thomas J. Kurey	230
John B. Lane	1,126
Michael Joseph Manning	218
Dennis McCarthy	278
George E. Mahon	2,475
John Edward Peterson	58
John T. Welby	68

Ninth (2)

John M. Brennan	346
Mark Bryant	1,758
*John Cotter	2,553
Mary B. Gleason	1,042
John A. Hare	43
Richard M. Harris	1,224
William F. Higgins	1,126
James C. Hoy	1,126
Lawrence Kyff	1,126
James E. McDonald	470
Thomas A. Muldoon	345
Daniel Joseph Sullivan	1,126
Charles Blake Parrow	65
William J. Smith	203
James Patrick Sullivan	1,126
Roy F. Teixeira	788

Tenth (2)

Patrick R. Burke	738
William A. Carey	2,717
Edward J. Dalton	1,126
*Chester A. Dolan	2,953
Vincent P. Griffin	1,126
John Kenny	1,126
Edward T. Leonard	2,167
*Daniel P. McGillicuddy	2,736
William E. Mosby	1,126
Bernard D. Ryan	146

Eleventh (2)

Eugene M. Brown	628
Rose Gordon Cavicchi	1,126
Robert G. Harzbecker	248
*William F. Higgins	2,871
*Timothy J. McDonough	2,247
*William E. Mosher	2,002
William A. Motley	1,786

Twelfth (2)

Albert J. Barrett	457
James W. Hogan	325
*Harry Kalisz	1,268
Lena Kristol	176
Milton Kronk	1,126
*William L. Lydon	1,184
Sydney Miller	1,126
Abraham C. Rome	483

Thirteenth (2)

*Thomas W. Hoyes	3269
John Joseph Donahue	280
*Thomas J. Hannon	2356
Richard E. Lindsay	152
Walter J. Kelley	1,126
George F. Kilgore	2830
Bernard J. McDonald	1,126
Leo J. Morrissey	1,126
David Thompson	125
John J. White	1,126

Fourteenth (2)

John T. Blong	474
Benjamin Cohen	596
*Bernard Finkelstein	2,967
*Jackson J. Holtz	2,960

EXCURSION TO New York

The Most Inexpensive Way to Visit Your Friends and Relatives in New York.

Going Saturday Night
LV. BOSTON (So. Sta.)..... 11:00 P. M.
LV. BACK BAY..... 11:05 P. M.
DUE NEW YORK*..... 6:00 A. M.

EASTERN STANDARD TIME IS SHOWN

Returning Sunday Night
LV. NEW YORK*..... 11:30 P. M.
DUE BACK BAY..... 4:56 A. M.
DUE BOSTON (So. Sta.)..... 5:00 A. M.
*Grand Central Terminal

Every Sunday
$3.50 ROUND TRIP

Children's fare under 12 years one-half fare. Tickets good in coaches only on trains leaving Boston or North Station, North Station, Back Bay and S. Framingham.

THE NEW HAVEN R.R.

Senate Vote of Democrats

Town	Curley	Greenwood	O'Brien
Abington	315	176	70
Acton	33	24	1
Acushnet	140	140	20
Adams	293	127	1
Agawam	206	83	58
Alford	4	12	0
Amherst	157	74	0
Amesbury	289	150	27
Andover	275	103	6
Ashburnham	10	17	0
Ashby	2	9	0
Ashfield	2	3	0
Ashland	47	23	6
Athol	92	57	18
Attleboro	207	103	0
Auburn	44	28	100
Avon	96	46	0
Ayer	68	44	0
Barnstable	128	79	3
Barre	58	22	1
Belmont	691	861	64
Berkeley	24	17	0
Berkshire	7	9	0
Beverly	3	7	0
Bedford	29	32	0
Billerica	114	94	0
Bridgewater	91	18	0
Brimfield	11	7	0
Brockton	201	113	0
Brookline	688	62	8
Blandford	0	0	0
Boxborough	279	105	0
Boxford	5	5	0
Boylston	19	5	0
Braintree	4	3	0
Bourne	34	19	0
Brewster	46	18	0
Bridgewater	6	3	0
Brimfield	11	7	0
Bridgewater	134	63	0
Brookline	3,774	1,737	1,030
Broughton	1,907	755	280
Buckland	20	24	0
Buckland	25	7	0
Burlington	227	114	28
Cambridge	11,594	4,789	901
Canton	426	185	0
Carlisle	2	6	0
Carver	19	7	0
Charlemont	21	19	2
Chatham	14	19	0
Chelmsford	142	63	0
Chelsea	15	7	0
Chesterfield	1	7	0
Chesire	92	24	0
Chester	1	6	0
Charlemont	5	13	0
Clarksburg	10	8	0
Clinton	1,758	450	24
Cohasset	48	17	0
Colrain	23	12	0
Concord	73	51	0
Conway	12	6	0
Cummington	5	2	0
Dalton	53	21	2
Dana	7	7	0
Danvers	171	87	0
Dartmouth	270	120	25
Dedham	305	178	129
Deerfield	53	24	0
Dennis	25	17	1
Dighton	21	7	0
Douglas	14	3	0
Dover	25	12	2
Dracut	124	43	12
Dudley	68	64	0
Dunstable	6	3	0
Duxbury	24	41	0
Eastham	17	6	0
Easthampton	277	98	26
Easton	77	64	0
Edgartown	16	22	0
Enfield	4	8	0
Egremont	5	8	0
Erving	29	13	0
Essex	9	6	0
East Bridgewater	85	42	11
E. Brookfield	4	7	0
Everett	1,955	518	539
Fairhaven	245	135	63
Fall River	6567	5003	0
Falmouth	74	28	0
Fitchburg	959	2,737	124
Florida	17	11	0
Florence	27	18	0
Framingham	803	229	125
Franklin	144	60	27
Freetown	8	7	0
Gardner	211	282	10
Gay Head	14	6	0
Georgetown	19	15	1
Gill	2	4	0
Gloucester	152	93	115
Goshen	186	77	129
Gosnold	24	12	6
Grafton	9	7	0
Granby	42	4	2
Granville	12	7	0
Greenwich	3	4	0

Town	Curley	Greenwood	O'Brien
Greenfield	390	123	2
Great Barrington	156	108	0
Groveland	40	18	1
Hadley	85	36	8
Hamilton	19	7	0
Halifax	17	14	0
Harvard	17	22	4
Hamilton	14	21	0
Hampden	12	7	0
Hancock	7	2	0
Hanover	27	21	0
Hanson	21	19	0
Hardwick	37	46	0
Harwich	28	4	0
Hatfield	117	44	0
Haverhill	1,380	596	366
Hawley	2	3	0
Heath	2	2	0
Hingham	96	72	0
Hinsdale	54	17	0
Holbrook	96	68	82
Holden	22	42	8
Holland	19	6	0
Holliston	36	21	1
Holyoke	4,620	2,083	196
Hopedale	11	8	4
Hopkinton	100	83	33
Hubbardston	9	8	0
Huntington	27	16	0
Hudson	188	110	44
Hull	122	46	6
Ipswich	74	41	19
Kingston	43	17	0
Lakeville	11	5	0
Lancaster	43	12	0
Lanesboro	13	4	0
Lawrence	9,409	3,596	1,037
Lee	159	96	1
Leicester	179	101	0
Leominster	493	583	62
Leverett	6	1	0
Lexington	145	69	0
Leyden	2	2	0
Lincoln	66	39	27
Littleton	39	16	0
Longmeadow	201	271	0
Lowell	241	85	0
Ludlow	12	49	0
Lunenberg	64	33	0
Lynnfield	33	35	0
Marblehead	122	78	0
Manchester	25	19	1
Mansfield	51	27	0
Marion	35	21	2
Marlboro	848	514	135
Marshfield	27	13	0
Mashpie	50	2	0
Mattapoisett	20	30	0
Maynard	139	77	11
Medfield	64	14	0
Medford	3,152	1,208	—
Medway	73	51	0
Mendon	5	1	0
Methuen	613	216	176
Middleboro	120	83	0
Middlefield	3	5	2
Middleton	14	5	0
Milford	243	225	41
Millbury	544	130	70
Millis	48	17	0
Milton	441	266	201
Monroe	383	125	16
Monson	0	0	0
Montague	49	12	0
Montgomery	278	81	0
Mount Washington	1	2	0
Monterey	5	13	0
Nantucket	17	110	6
Natick	1,051	452	49
Needham	81	64	49
New Ashford	6	0	0
New Braintree	7	5	0
New Bedford	481	138	0
New Marlboro	20	8	0
New Salem	13	1	0
Newton	1,004	559	99
Northampton	1,004	559	99
North Andover	241	77	71
Northbridge	87	49	19
Northbridge	49	18	34
North Attleboro	132	63	0
North Adams	22	19	0
North Brookfield	50	25	6
Northfield	15	5	0
Norwell	9	9	0
Norwood	822	371	0
Oak Bluffs	25	16	15
Oakham	8	1	0
Orange	86	27	2
Orleans	4	8	2
Otis	5	1	0
Oxford	90	74	10
Palmer	317	162	9
Paxton	9	7	2
Peabody	1,198	521	472
Pelham	1	1	0
Peru	4	11	0
Pembroke	27	16	0

Town	Curley	Greenwood	O'Brien
Pepperell	37	23	0
Petersham	4	15	0
Phillipston	5	6	0
Pittsfield	1,657	702	0
Plainville	5	6	0
Plainfield	1	12	0
Plymouth	97	61	17
Plympton	12	17	0
Prescott	6	0	0
Princeton	5	16	0
Provincetown	31	17	14
Randolph	611	206	49
Raynham	41	22	0
Reading	112	84	8
Rehoboth	13	9	0
Rochester	7	1	0
Rockland	184	84	0
Rockport	26	18	0
Rowe	1	4	0
Rowley	25	7	0
Royalston	9	5	0
Richmond	14	10	0
Russell	29	9	1
Rutland	34	11	0
Salisbury	43	7	0
Sandisfield	23	7	0
Sandwich	38	19	2
Saugus	355	165	78
Savoy	20	8	0
Scituate	71	43	2
Seekonk	36	9	0
Sharon	25	17	0
Sharon	43	44	0
Sheffield	23	14	0
Shelburne	7	5	0
Shirley	52	27	0
Shrewsbury	158	102	42
Shutesbury	3	2	0
Somerset	233	132	7
Southampton	19	18	0
Southbridge	46	12	21
Southbridge	403	368	35
Southwick	13	3	0
Spencer	41	77	14
Sterling	12	10	0
Stockbridge	37	31	0
Stoneham	328	188	27
Stoughton	428	185	0
Stow	8	5	1
Sturbridge	19	20	1
Sudbury	22	10	2
Sunderland	17	7	0
Sutton	113	39	1
Swampscott	229	112	5
Swansea	70	43	0
Templeton	56	2	0
Tewksbury	141	43	0
Tisbury	43	19	20
Tonfield	14	15	0
Tolland	0	0	0
Townsend	19	26	0
Truro	3	0	0
Tyngsboro	18	7	1
Tyringham	9	6	0
Upton	45	24	8
Uxbridge	500	286	0
Wakefield	608	216	48
Watertown	2,505	721	253
Wales	11	5	0
Walpole	199	62	32
Ware	209	203	2
Wareham	141	55	0
Warren	46	21	0
Washington	2	6	0
Warwick	5	14	0
Wayland	73	58	7
Webster	201	152	0
Wellfleet	19	20	0
Wellesley	119	113	12
Wendell	13	20	0
Wenham	11	3	5
Westfield	501	293	88
Westboro	149	98	0
Westford	29	14	1
Westport	28	46	2
Westminster	13	6	0
Weston	16	33	11
Westwood	30	48	0
West Springfield	1,004	395	0
Weymouth	290	186	271
Williamstown	57	29	0
Wilbraham	91	29	0
Winthrop	1,015	296	129
W. Boylston	17	9	0
W. Bridgewater	25	13	0
West Brookfield	22	20	0
West Hampton	3	0	0
West Stockbridge	20	9	0
West Tisbury	1	0	0
Whately	24	6	0
Whitman	233	154	0
Williamsburg	65	31	43
Wilmington	122	43	11
Winchendon	151	148	0
Winchester	295	92	24
Windsor	11	1	0
Worcester	10,348	3,937	2,061
Woburn	1,409	551	121
Worthington	24	6	0
Wrentham	17	10	1
Yarmouth	20	17	0

STATE SENATE CANDIDATES NOMINATED BY VOTERS

Following is the complete list of candidates for the state senate nominated by the Democrats:

DEMOCRATIC

Berkshire—Patrick H. Caden, North Adams.

Berkshire, Hampshire and Hampden—George E. Kelley, West Springfield.

First Bristol—Francis J. O'Boy, Taunton.

Second Bristol—William P. Grant, Fall River.

Third Bristol—Walter L. Considine, New Bedford.

Cape and Plymouth—Henry L. Murphy, Barnstable.

First Essex—Michael J. Carroll, Lynn.

Second Essex—Dennis H. Macauley, Danvers.

Third Essex—Frank J. Burns, Newbury.

Fourth Essex—Charles A. P. McAree, Haverhill.

Fifth Essex—James P. Meehan, Townehill street, Lawrence.

Franklin and Hampshire—William A Davenport, nomination on stickers.

First Hampden—Bartholomew W. Shea, Springfield.

Second Hampden—Frank Hurley, Holyoke.

First Middlesex—James T. Flynn, Newton.

Second Middlesex—Joseph F. Cleary, Cambridge.

Third Middlesex—Eugene H. Group, Somerville.

Fourth Middlesex—John F. Cahill, Everett.

Fifth Middlesex—P. Gerard Cahill, Waltham.

Sixth Middlesex—Charles T. Daly, Medford.

Seventh Middlesex—Walter J. Cleary, Lowell.

Eighth Middlesex—James A. Deignan, Lowell.

Norfolk — Paul N. Sullivan, Quincy.

Norfolk and Middlesex—James J. Curran, Norwood.

Norfolk and Plymouth—William M. Bergan, Hull.

Norfolk and Suffolk—Edward O. Mullowney, Brookline.

Plymouth—Frank A. Manning, Rockton.

First Suffolk—Bernard J. Sullivan, Chelsea.

Third Suffolk—Joseph A. Langone, Boston.

Third Suffolk—Jeremiah F. Cowan, Cambridge.

Fourth Suffolk—Edward C. Carroll, Boston.

Fifth Suffolk—James W. Hennican, Boston.

Sixth Suffolk—Lawrence P. McHugh, Boston.

Seventh Suffolk—Joseph P. Donahue, Boston.

Eighth Suffolk—Thomas M. Burke, Boston.

First Worcester—Joseph Mc-Cooey, Worcester.

Second Worcester—Michael H. Selzo, Worcester.

Third Worcester—George W. Stanton, Fitchburg.

Fourth Worcester—P. Eugene Casey, Milford.

Worcester and Hampden—Peter J. O'Malley, Clinton.

REPUBLICAN

REPUBLICAN

Berkshire—Theodore R. Plunkett, Adams.

Berkshire, Hampshire and Hampden—Edwin L. Olander, Northampton.

First Bristol—Jarvis Hunt, North Attleboro.

Second Bristol—Edward H. Bowen, Fall River.

Third Bristol—Andrew P. Doyle, New Bedford.

Cape and Plymouth—Donald W. Nicholson, Wareham.

First Essex—Albert Cole, Lynn.

Second Essex—William H. McSweeney, Salem.

Third Essex—Cornelius F. Haley, Rowley.

Fourth Essex—Frank D. Babcock, Haverhill.

Fifth Essex—Raymond W. Schlett, Methuen (stickers).

Franklin and Hampshire—James A. Gunn, Montague.

First Hampden—Edmund S. Oppenheimer, Springfield.

Second Hampden—Chester T. Skibinski Chicopee.

First Middlesex—Arthur W. Hollis, Newton.

Second Middlesex—Arthur F. Blanchard, Cambridge.

Third Middlesex—John F. Foster, Somerville.

Fourth Middlesex—Angier L. Goodwin, Melrose.

Fifth Middlesex—George G. Moyes, Waltham.

Sixth Middlesex—Harris S. Richardson, Woburn.

Seventh Middlesex—Joseph R. Cotton, Lexington.

Eighth Middlesex—Thomas H. Braden, Lowell.

Norfolk—John D. Mackay, Quincy.

Norfolk and Middlesex—Samuel H. Wragg, Needham.

Norfolk and Plymouth—Newland H. Holmes, Weymouth.

Norfolk and Suffolk—Sybil H. Holmes, Brookline.

Plymouth—Charles G. Miles, Brockton.

First Suffolk—Edward H. Homer, Winthrop.

Second Suffolk—John J. Donovan, Jr., Boston.

Third Suffolk—Laurence Curtis, Boston.

Fourth Suffolk—Albert Bencks, Boston.

Fifth Suffolk—Joseph A. Clement, Boston.

Sixth Suffolk—David M. Brackman, Boston.

Seventh Suffolk—No nomination.

Eighth Suffolk—Abraham Spigel, Boston.

First Worcester—Charles Ward Johnson, Worcester.

Second Worcester—W. Karl Lations, Worcester.

Third Worcester—Edward H. Nutting, Leominster.

Fourth Worcester—Eltcr C. Nelson, Milford.

Worcester and Hampden—Thomas H. Johnston, Clinton.

—VOTE AMERICAN—

HAMILTON SET FOR BIG PARLEY

New York, Sept. 16 (AP)—Republican National Chairman John D. M. Hamilton came to New York today for conferences with party leaders of all the eastern seaboard states from Maine to Florida.

In preparation for a meeting tomorrow at the National Republican Club—which will be attended by national committeemen and state chairmen from the 17 states in the eastern division—Hamilton spent today in conference with Representative Joseph W. Martin, Jr., eastern division manager.

Martin returned here today from his home in North Attleboro, Mass., where he was renominated in yesterday's primary. Martin, discussing the campaign in Massachusetts, said:

"Roosevelt hasn't a chance to carry the state. Likewise he hasn't a chance to carry any state in New England."

—VOTE AMERICAN—

AUSTEN LAKE, the sports columnist who is on the inside of the real sports news and let you take a peek—read him every day in the Boston American.

Boston Senate Vote by Wards

DEMOCRATIC

	Curley	Greenwood	O'Brien
Ward 1	3,012	2,015	593
Ward 2	5,681	1,899	587
Ward 3	6,585	2,096	238
Ward 4	1,436	630	272
Ward 5	1,206	683	183
Ward 6	5,474	1,580	585
Ward 7	5,849	1,914	749
Ward 8	4,868	1,455	418
Ward 9	3,662	829	286
Ward 10	4,794	1,587	1,150
Ward 11	3,890	1,356	759
Ward 12	2,043	1,174	316
Ward 13	4,164	1,841	849
Ward 14	2,556	1,708	180
Ward 15	4,586	1,883	874
Ward 16	5,409	2,631	985
Ward 17	3,747	2,049	801
Ward 18	3,623	1,567	996
Ward 19	2,631	1,652	775
Ward 20	2,247	1,578	728
Ward 21	2,218	1,961	293
Ward 22	3,536	1,704	1,004

RECOUNT ASKED BY BACIGALUPO

Representative Edward D. Bacigalupo of West End, who lost by two votes in the official tabulation of Tuesday's election for Legislature in Ward 3, today petitioned the municipal election commission for a recount of Tuesday's balloting.

Bacigalupo contends that he received a greater vote than the 2574 credited.

Original returns gave George Leary Hendricks (his candidate) 2576 votes, making him top man in the contest. Two places are to be filled. Because the ward is a Democratic stronghold nomination is the equivalent of election.

William F. Brophy, also of West End, behind the election commission that he also desires a recount. He is credited with 2558 votes.

Sophomores Win 8 N. U. Team Berths

Despite the fact that 15 lettermen have returned from last year's undefeated Northeastern team, the fighting spirit of a flock of star sophomores has won places for eight of them in the tentative first lineup.

SUFFOLK G. O. P. WINNERS FOR HOUSE

First (5).

*William M. Bagley	481
Ernest B. Braytenberg	247
Guy Louise	1,746
*Amelia Mass	292

Second (2).
No nomination.

Third (2).

*Edward L. Davis	314
*Benjamin James Green	288
James Yoffe	288

Fourth (2).

Louis Nathaniel Chase	338
Benjamin A. Flanders	1075
Charles J. Innes	2265
*George W. Roberts	2915
George M. Romanos	161
William L. Villione	109

Fifth (2).

Ely H. Chayet	414
*Christian A. Herter	2430
*George M. Parker	2975
Frederick Allen Robinson	338

Sixth (2).

*Norman E. Dresser	
*John A. Hurley	

No contest.

Seventh (2).
No nomination.

Eighth (2).

Allene B. Strout	

No contest.

Ninth (2).

*Ulysses F. Emerson	727
Clarence E. Fuller	300
*Harriet C. Hall	671
James C. Hill	170
Lawrence Kellett	121

Tenth (2).

*John J. McCarthy, Jr	262
*Robert Freeman Smith	329
James E. Tomlinson	222

Eleventh (2).

Albert B. Goldman	

No contest.

Twelfth (2).

*Samuel H. Cohen	2942
William L. Roper	1164
*Abraham I. Zimon	2179

Thirteenth (2).

David Thompson	

No contest.

Fourteenth (2).

Israel Cherry	771
Bernard Finkelstein	703
Jackson J. Holtz	919
Benjamin George Leve	109
*Charles Miller	1181
*Louis P. Rabinovitz	1929
Philip P. Weiss	165

Fifteenth (2).

Henry J. Allen.	
Arthur B. Ellenwood.	

No contest.

Sixteenth (2).

Ernst L. Schultz.	

No contest.

Seventeenth (2).

Harry A. Nickerson.	

No contest.

Eighteenth (2).

*Edwin L. Marshall	1559
Joseph M. O'Brien	1705
*Frederick E. Schwenzfeier	1020

Nineteenth (2).

*William J. MacHale	1058
*P. Harold Norris	726
Arthur C. Pingree	529
Angelo M. Russo	145
Walter F. Thelech	885

Twentieth (2).

Elisa J. Michael	343
*Elvie A. Nelson	2322
J. Donald Sutherland	2265
*Edward H. Whittemore	2489

Twenty-first (1).

Andrew F. Carlin.	

No contest.

Twenty-second (1).

Thomas E. Morahan.	

No contest.

Twenty-third (1)

William J. Hendry	208
*Joseph Leitch	450
Joseph A. Meiley	183
Salvatore Parrotta	13
Edward Tucker	7

Twenty-fourth (1).

Benjamin Alpert	138
George A. Innes	181
*Ernest W. Loud	509
James S. McCracken	60
George B. Moran	27
Clarence Richmond	354
Melvin R. Taymore	312
Abraham Zimble	28

Twenty-fifth (3).

Henry J. Atkins	533
*Peter F. Conley	3,892
Albert Corin	117
James C. Doyle	1,262
Louis B. Gilkman	1,746
John Malcolm Macauley	286
*Frederick H. Reinstein	2,432
Louis B. Sesnsie	1,038

Twenty-sixth (1)

A. Russell Belcher	552
Albert T. Hayes	960
*Edward R. Thomas	1,192

—VOTE AMERICAN—

Repeater Forgets, Gets Jail Term

If Joseph R. McDonald's memory had been better yesterday, he might not today have been saddled with the burden of a six-month jail sentence for alleged illegal voting.

According to testimony in municipal court, McDonald, 27, of Massachusetts avenue, South End, got into the polling place in Forefrett school, Northampton street, all right, but couldn't get out again.

McDonald was alleged to have given the name of Andrew J. Hennessey, also of Massachusetts avenue, when applying for a ballot, but when he deposited the ballot in the box and the checker again asked his name, he had forgotten the name he gave.

In court he appealed the sentence and was held in $500 for superior court.

At the first SNIFFLE..

Quick!—the unique aid for preventing colds. Especially designed for nose and upper throat, where *most colds start.*

VICKS VA-TRO-NOL

20c double quantity 30c

LAST 3 DAYS of our OPENING SPECIAL

A $5.00 WAVE
"Self-Setting"
CROQUIGNOLE PERMANENT

This $5.00 Steam Oil Wave is COMPLETE with double SHAMPOO and special SETTING with beautiful ringlets.

SPECIAL for Only—

$1.00 COMPLETE

State licensed operators only! Positively not a school! Open Every Evening!

SHAMPOO and SET..35c

Your hair dyed in 15 minutes! COOL ELECTRIC dryers assure you the maximum in comfort.

Rose Shampoo Tints a Specialty.

RED ROBIN BEAUTY SHOP

Room 507—Dexter Bldg.—Phone Dev. 9643
453 Washington Street

ROGERS PEET

School Specials for Boys

5.75

Boys' Flannel Robes

Smart! Warm! Roomy! Maroon, brown, navy, royal blue—piped with white.

A very special value for boys 8 to 18.

1.15

Boys' School Shirts

High count broadcloth. Regular collar attached. Tan, Blue. White. To size 14½.

4.00

Boys' Camel Hair Sweaters

An exciting value! The sweater that's "favorite" with boys. Crew neck style. Sizes 30 to 38.

Rogers Peet Company
104 TREMONT STREET BOSTON

REPRESENTATIVE NOMINEES OUTSIDE OF BOSTON

Nominees for Representative in counties outside of Suffolk:

BARNSTABLE COUNTY

First District—William A. Jones (R) of Barnstable. (No Democrat on the ballot.)

BERKSHIRE COUNTY

First District—Joseph N. Roach (D) of North Adams. Herbert B. Maurer (R) of North Adams.

Second District—John L. Kotz (D) of Adams. Thomas H. McCulloch (R) of Adams.

Third District—*William A. Aarrell (R) of Lanesboro. Joseph P. Hayes (R) of Pittsfield. *Harry D. Brown (R) of Pittsfield.

Fourth District—John J. Stanley (D) of Lenox. Lawrence A. Haworth (R) of Dalton.

Fifth District—William J. Hefler (D) of West Barrington. Paul W. Foster (R) of Great Barrington.

BRISTOL COUNTY

First District—Russell E. Beeman (D) of Attleboro. George L. Dwyer (D) of Attleboro. Thomas J. Keller (R) of North Attleboro. Henry E. Wright (R) of Attleboro.

Second District—Roger L. McNamara (R) of Easton. John E. Flynn (D) of Mansfield.

Third District—Joseph W. Tourjee (D) of Taunton. Albert Y. Dexter (R) of Raynham.

Fourth District—Joseph J. O'Donnell (D) of Taunton. *Walter J. Barden (R) of Taunton.

Fifth District—Edward W. Horton (D) of Dighton. (No Democrat on ballot.)

Seventh District—Joseph N. Fiess (D) of New Bedford. John S. Hathaway (D) of New Bedford. Philip Bacon (R) of New Bedford. *Chester W. Chase (R) of New Bedford.

Tenth District—Arthur H. Sundeman (R) of Fall River.

ESSEX COUNTY

Second District—John W. Condaire Jr. (D) of Haverhill. Daniel J. Minihan (D) of Haverhill. *Charles H. Marsh (D) of Haverhill. Ralph O. Allen (R) of Haverhill. Francis A. Shuggrue (R) of Haverhill. Howard H. Sargent (R) of Haverhill.

Third District—*Katherine A. Fiske (D) of Lawrence. Alfred F. Riordan (D) of Lawrence. *Louis J. Seaman (D) of Lawrence. Harold W. Pedler (R) of Methuen. William Whitham (R) of Methuen. Carl A. Wanker (R) of Methuen.

Fourth District—Richard H. Jordan (D) of Lawrence. (No Republican on the ballot.)

Fifth District—Edna A. Bradley (D) of Lawrence. Edward D. Sinnar (D) of Lawrence.

Eighth District—John E. Murphy (D) of Peabody. (No Republican on the ballot.)

Thirteenth District—Edward A. Dutter (R) of Salem. (No Democrat on the ballot.)

Fifteenth District—Russell P. Brown (D) of Beverly. John C. Wilson (R) of Beverly. Daniel F. McNeil (R) of Beverly. Michael J. Rafferty (R) of Beverly.

Sixteenth District—Roger C. Cox (R) of Gloucester. Oliver B. Dodge (R) of Essex.

Seventeenth District—*Frederick H. Tarr, Jr. (R) of Rockport.

Eighteenth District—James A. Chetham, Jr. (D) of Newburyport. Patrick J. Welch (D) of Newburyport.

FRANKLIN COUNTY

First District—*Frank H. Foster (R) of Shelburne. John E. Bond (D) of Bernardston.

Second District—Clifford J. Aker (D) of Greenfield. Frederick E. Field (R) of Greenfield.

Third District—Charles C. Mann (R) of Orange. (No Democrat on the ballot.)

HAMPDEN COUNTY

First District—Frank W. Smith (D) of Palmer.

Second District—*D. A. MacDonald (R) of West Springfield. *William J. Bosiwell (R) of Springfield. William A. Sherman (D) of West Springfield.

Third District—Daniel J. Brassahan (D) of Springfield. George A. Audette (R) of Springfield.

Fourth District—Philip M. Markel (D) of Springfield. *Russell Chapin (R) of Springfield.

Fifth District—Joseph F. Hearn (D) Springfield. Keith P. Fletcher (R) of Springfield.

Eighth District—John Hehir Jr. (D) of Springfield.

Ninth District—Michael Zaskey (D) of Springfield. Ralph V. Clampit (R) of Springfield.

Twelfth District—John J. Falvey (D) of Holyoke. *Oscar DeRoy (R) of Holyoke.

Thirteenth District—*William C. Lonnon (D) of Holyoke. Otto F. Butkanski, Jr. (R) of Holyoke.

Fourteenth District—*William E. Kirkpatrick (R) of Holyoke. William E. Kirkpatrick (R) of Holyoke.

Fifteenth District — John J. Murphy (D) of Westfield.

HAMPSHIRE COUNTY

First District—Matthew J. Kenefick (D) of Northampton. Samuel A. Eye (R) of Northampton.

Second District—*Michael T. O'Brien (D) of Easthampton. Michael T. O'Brien (R) of Easthampton.

Third District—Stephen P. O'Donnell (D) of South Hadley. Albert Bergeron (R) of Amherst.

Fourth District—*Roland D. Sawyer (D) of Ware. Milton L. Jordan (R) of Ware.

MIDDLESEX COUNTY

First District—*Thomas Patrick Dillon (D) of Cambridge. Michael J. Neville (D) of Cambridge.

Second District—*Albert F. Bigelow (R) of Brookline. *Philip G. Bowser (R) of Brookline. *John Cooperstein (R) of Brookline. (No Democrat on the ballot.)

Third District—*Eddie D. Carroll (D) of Quincy. Joseph M. Whitton (R) of Quincy. George M. Leary (D) of Quincy. *John R. Swanton (D) of Quincy.

Fourth District—Joseph M. Goode, Jr. (D) of Quincy. Morris R. Kenney (D) of Quincy. *Arthur I. Burgess (R) of Quincy. *Charles W. Hedger (R) of Quincy.

Fifth District—Alfred C. Sheehy (D) of Weymouth. Julian R. Merchant (R) of Weymouth.

Sixth District—Kenneth J. Kelley (D) of Braintree. *Horace T. Cahill (R) of Braintree.

Seventh District—Sylvester E. Sullivan (D) of Milton. *Josiah Babcock (R) of Milton.

Eighth District—Harry B. Burgess (D) of Norwood. John M. Mutch (R) of Norwood.

Ninth District—Newell C. King (D) of Holbrook. Roy C. Smith (R) of Holbrook.

Tenth District — Edward Daly (D) of Canton. Cleon F. Fobes (R) of Stoughton.

Eleventh District — William N. Connolly (D) of Franklin. Sydney G. Carpenter, Jr., (R) of Norfolk.

Twelfth District—Rudolph F. King (R) of Millis. John Hector Callow (D) of Medfield.

PLYMOUTH COUNTY

First District—Abram C. Ward (R) of Plymouth. (No Democrat on the ballot.)

Second District—James H. Dwyer (D) of Scituate. Charles C. Lanfear (D) of Marshfield.

Third District—Daniel DeC. Donovan (D) of Rockland. Frederick C. Harmicus (R) of Lakeville.

Fifth District—Anthony S. Hohman (D) of Abington. *William Albert Brown (R) of Abington.

Sixth District—Leo F. Nourse (R) of Bridgewater. James J. Fruzzetti (D) of East Bridgewater.

Seventh District—William A. Hinchcliffe (D) of Middleborough. George Ward Stetson (R) of Middleborough.

Eighth District—*Adolph Johnson (D) of Brockton. (No Democrat on the ballot.)

Ninth District—*Joseph H. Downey (D) of Brockton. *John J. Whalen (R) of Brockton. Leander M. Chadwick (R) of Brockton. Elmer R. Thompson (R) of Brockton.

Tenth District—Charles McCafferty (D) of Brockton. DeSales J. Heath (R) of Brockton.

SUFFOLK

Twenty-Third District — Joseph Ierullo (D) of Chelsea. *Joseph A. Mee (D) of Cheltsea.

Twenty-Fourth District—George A. Jones (D) of Chelsea. Ernest W. Lord (R) of Chelsea.

Twenty-Fifth District—William H. J. Rowan (D) of Revere. Alexander J. Drinkwater (R) of Revere. Thomas F. Tibbetts (D) of Revere. Peter F. Conley (R) of Revere. *Frederick H. Brimstein (R) of Revere.

Twenty-Sixth District—*Daniel J. Hurley (D) of Winthrop. Albert T. Hayes (R) of Winthrop.

WORCESTER COUNTY

First District—*Charles H. Cooke (R) of Athol. (No Democrat on the ballot.)

Second District—Zadoc M. Beaubair (D) of Winchendon. *Fred A. Blake (D) of Gardner. Hugh Mackie (R) of Gardner. James E. Young (R) of Winchendon.

Third District—William A. Thibeault (D) of Spencer. *George E. Rice (R) of Spencer.

Fourth District—*Albert O. Bowers (R) of Southbridge. *Edward W. Staves (R) of Southbridge.

Fifth District—Wilfred P. Bazinet (R) of Webster. Everett W. Stone (R) of Auburn. Lawrence I. Dugan (D) of Webster. Joseph D'Kaufo (D) of Dudley.

Sixth District—Michael J. Conway (D) of Millville. William E. Perkins (R) of Uxbridge.

Seventh District—Gaston A. Dwonet (D) of Northbridge. John W. Lassel (R) of Northbridge.

Eighth District—Henry J. McNamara (D) of Grafton. Malcom J. Salmon (D) of Shrewsbury. Nathan Rosenfeld (R) of Milford. *Christopher J. Tyrrell (R) of Westborough.

Ninth District—Richard F. Gibbons (D) of Clinton. T. Frank McGillicuddy (D) of Clinton. Theodore Andrews (R) of Clinton. Eugene H. Jaquith (R) of Clinton.

Tenth District—Fred D. Beaudoin (D) Leominster. *Arthur U. Mahan (D) of Leominsteh. Porter W. Dowley (R) of Westminster. Frederick T. Platt (R) of Leominster.

Eleventh District—*John J. Gilmartin (D) of Fitchburg. Philip J. Lynch (D) of Fitchburg. Guy A. Hubbard (R) of Fitchburg. Ubert C. Russell (R) of Fitchburg.

Twelfth District—Martin Swanson (R) of Worcester. (No Democrat on the ballot.)

Thirteenth District—*Sven A. Erickson (R) Worcester. No Democrat on the ballot.

Fourteenth District—Alfred A. Bianchi (D) of Worcester. (No Republican on the ballot.

Fifteenth District—*Charles A. Kelley (D) of Worcester. (No Republican on the ballot.)

Sixteenth District—*Timothy J. Cooney (D) of Worcester. (No Democrat on the ballot.)

Seventeenth District—William J. Thompson (D) of Worcester. Gustaf A. Carlson (R) of Worcester.

Eighteenth District—William D. Fleming (D) of Worcester. Joseph V. Lasher (R) of Worcester.

Nineteenth District—*Anthony R. Doyle (D) of Worcester. Frank E. Drury (R) of Worcester.

Twentieth District—Hyman S. Goodwin (D) of Worcester. *J. Francis Southgate (R) of Worcester.

Twenty-first—*Frank Clarkson (R) of Worcester. No Democrat on the ballot.)

—VOTE AMERICAN—

DORGAN LOSES FOR COURT JOB

Representative Thomas P. Dorgan of Dorchester, who fathered the teachers oath law and subsequently defended it in the opposition of virtually every college head in the state, lost his figgt for court clerk nomination.

Dorgan aspired to the Democratic nomination for clerk of Suffolk County superior court for civil business.

He lost to John Patrick Connolly by 9612 votes. Ten others also sought the nomination.

Standard Bearers on State Ticket

REPUBLICAN

For Governor:
JOHN W. HAIGIS, Greenfield.

For United States Senator:
HENRY CABOT LODGE, Jr., Beverly.

For Lieutenant Governor:
LEVERETT SALTONSTALL, Newton.

For Secretary of State:
FREDERIC W. COOK, Somerville.

For Treasurer:
WILLIAM E. HURLEY, Boston.

For Auditor:
RUSSELL A WOOD, Cambridge.

For Attorney General:
FELIX FORTE, Somerville.

DEMOCRATIC

For Governor:
CHARLES F. HURLEY, Cambridge.

For United States Senator:
JAMES M. CURLEY, Boston.

For Lieutenant Governor:
FRANCIS E. KELLY, Boston.

For Secretary of State:
JOSEPH SANTOSUOSSO, Boston.

For Treasurer:
JAMES M. HURLEY, Marlboro.

For Auditor:
THOMAS H. BUCKLEY, Abington.

For Attorney General:
PAUL A. DEVER, Cambridge.

Cook, Dever and Buckley are the only men seeking re-election.

Nominees in Race for Congress

Nominations for the 15 congressional seats in yesterday's Massachusetts primary were:

District

1. *Allen T. Treadway (R)
Owen Johnson (D)
2. *Charles R. Clason (R)
Agnes C. Reavey (D and Union Party candidate)
3. *Joseph E. Casey (D)
Bernard W. Doyle (R)
4. *Pehr G. Holmes (R)
Edward A. Ryan (D)
5. *Edith Nourse Rogers (R)
Daniel J. Coughlin (D)
6. George J. Bates (R)
John E. Taffe (D and Union Party)
7. *William P. Connery (D and Union Party). No contest
C. F. Nelson Pratt (R)
8. *Arthur D. Healey (D)
William S. Howe (R)
9. *Richard M. Russell (D)
Robert Luce (R)
10. *George Holden Tinkham (R)
William F. Madden (D)
11. *John P. Higgins (D)
Joseph M. DeNapoli (R)
12. *John W. McCormack (D)
Albert T. McCullough (R) and Union Party
13. *Richard B. Wigglesworth (R)
Harry J. Dowd (D)
14. *Joseph W. Martin, Jr. (R)
Arthur E. Seagrave (D)
15. *Charles L. Gifford (R)
John D. W. Bodfish (D)
*Renominated.

McCullough and Taffe are also advocates of the Townsend Plan.

—VOTE AMERICAN—

N. J. Youth Bitten By Deadly Spider

Long Branch, N. J., Sept. 15 (INS)—Ernest Tomaini, 22, was being quietly defended in the opposition of virtually every college head in the state, lost his figgt for court clerk nomination.

Tomaini was bitten by the spider while working in his garden. George J. Comber died August 22 from a spider bite which he received while working in a garden at Oakhurst near here.

115,000 LANDON LEAD IN 'GRASS ROOTS' POLL

New York, Sept. 16 (INS)—Governor Alfred M. Landon today holds margin of nearly 115,000 votes over President Roosevelt in the "grass roots" presidential poll being conducted by 2000 country weekly newspapers. An aggregate of 450,116 ballots has been cast in 56 states during a four-week period.

The poll, conducted by the weeklies, in cooperation with publishers' autocaster service and the American press, reaches only small town and farm voters.

Tabulation of returns gave the following figures and percentages:

Landon	267,725	59.5 P. C.
Roosevelt	153,094	34. P. C.
Lemke	24,326	4.7 P. C.

60 P. C. FOR LANDON

Ballots from 35 states last week revealed an aggregate vote of 359,280 with 60 per cent for Landon, 32.5 per cent for Roosevelt, and 4.7 per cent for Lemke.

Making its first appearance this week, Oregon gave Landon a slight majority, while California switched from the Roosevelt to the Kansas governor's column. Ohio, however, re-entered the Roosevelt group after being for Landon last week.

Twenty-nine states favor Landon. They are California, Colorado, Connecticut, Illinois, Indiana, Iowa, Kansas, Kentucky, Maine, Maryland, Massachusetts, Michigan, Minnesota, Missouri, Montana, Nebraska, New Hampshire, New Jersey, New York, North Dakota, Oklahoma, Oregon, Pennsylvania, South Dakota, Tennessee, Virginia, Washington, West Virginia and Wisconsin.

President Roosevelt leads in Alabama, Florida, Idaho, North Carolina, Ohio, Texas and Utah.

Lemke, whose percentage of votes has shown a gradual decline, draws his greatest strength in Indiana, Iowa, Michigan, Minnesota, North Dakota, New Jersey, New York and Ohio, but he is far behind the two major candidates in these states.

Complete Vote on State Ticket

State Vote

(Complete)

LIEUT.-GOVERNOR (Dem.)	
Philbin	131,158
Galvin	77,258
Kelly	170,991
SECRETARY OF STATE (Dem.)	
Santosuosso	146,930
Ahearne	31,247
Buckley	64,153
O'Brien	60,361
O'Hearn	29,086
Sullivan	45,188
TREASURER (Dem.)	
Scanlan	166,347
Hurley	202,354
AUDITOR (Dem.)	
Buckley	254,532
Walsh	99,945
STATE TREASURER (Rep.)	
Hurley	793,501
Andrew	40,132
Burrell	68,734
AUDITOR (Rep.)	
Darby	112,341
Wood	258,949

Boston Vote

(Complete)

LIEUT.-GOVERNOR (Dem.)	
Philbin	38,938
Galvin	18,558
Kelly	78,809
SECRETARY (Dem.)	
Santosuosso	19,966
Ahearne	1,879
Buckley	16,651
O'Brien	19,191
O'Hearn	16,650
Sullivan	19,023
TREASURER (Dem.)	
Scanlan	37,375
Hurley	68,981
AUDITOR (Dem.)	
Buckley	81,155
Walsh	40,897
260 out of 388 precincts give:	
TREASURER (Rep.)	
Hurley	26,104
Andrew	2,604
Burrell	3,936
AUDITOR (Rep.)	
Darby	8,148
Wood	21,747
U. S. SENATOR (Rep.)	
Lodge	79,003
Cook	2,915
Gray	731
O'Brien	387

LODGE AND TAFT TO SPEAK IN WESTFORD

Charles P. Taft of Ohio, son of the late President William Howard Taft, will be the chief speaker at the biennial rally of the Eighth Middlesex Senatorial Republican Council next Saturday afternoon at Nabnasset Lake, Westford.

Other speakers will include Representative Henry Cabot Lodge, Republican nominee for the United States Senate, and the entire state ticket headed by John W. Haigis of Greenfield, G. O. P. gubernatorial candidate.

Local Republican clubs and city and town committees within the district are cooperating to make the rally a big success.

Taft, a former prosecuting attorney in Hamilton county, Ohio, is one of those who were summoned to Topeka, Kansas, as an adviser by Governor Alfred M. Landon, enemy in the presidential campaign. He was a speaker at the recent election campaign in Maine.

HEARS VICTORY IN HOSPITAL

Primary returns which showed him renominated as representative from the Third Middlesex District failed to make this a happy day for Candidate John J. Foley of Hindge street, Cambridge.

He heard the news from the polls as he sat in the accident ward of Cambridge City Hospital, waiting for bulletins from the bedside of his brother, Joseph Foley of Madison avenue, Cambridge, who was critically injured today in an automobile accident on Massachusetts avenue, North Cambridge.

Both Foley's legs were fractured and he suffered a possible fracture of the skull. His name was on the danger list.

Constipation

Undermines Children's Health

Your doctor will tell you that constipation is what makes so many growing children sickly. Poisons from the waste matter spread through their bodies and lower their resistance. Nujol, a Mineral Oil, helps nature. Nujol works right with keep them regular as clockwork.

Mothers are the best friends of Nujol. When their children's health is at stake, they use Nujol—the remedy the medical authorities prescribe because it is so safe, so natural in its action.

Constipation is dangerous for anybody. Nujol is safe for everybody. Does not affect the stomach, is not absorbed by the body.

Nujol makes up for a deficiency of natural lubricant in the intestines. It softens the waste matter and thus permits thorough and regular bowel movements without griping.

Just try Nujol regularly for the next month and see if the children don't feel better than you ever suspected they could.

Ask your druggist for Nujol.

"Nujol" Reg. U.S. Pat. Off.

Nujol
FOR CONSTIPATION

Clerk of Suffolk Superior Court

COMPLETE

DEMOCRATIC	Boston	Chelsea	Winthrop	Revere	Total
Reagbert	2857	223	32	63	2665
Campbell	18870	1209	273	297	20799
Cody	2707	145	20	81	2921
Connolly	36218	1251	461	451	38616
Teegan	28784	833	191	300	29604
Rowland	21058	225	58	87	21312
Hayes	4662	185	40	39	4926
McGeough	1308	70	6	22	1404
Mahoney	12096	174	22	52	12344
Sebibella	14883	675	85	414	16060
Sullivan	11371	455	121	170	12507
Sawyer	1054	44	5	179	1237
Connolly a plurality	9612				

Coakley Victory, Ward by Ward

COUNCILLOR—4th SUFFOLK DIST.—DEMOCRATIC

WARDS	AUCELLA	BIONEY	COAKLEY	DINSMORE	DOHERTY	CRANARA	SULLIVAN	ZASCSKI
Boston	577	1104	3468	3367	153	681	831	548
2	87	1422	3076	292	1295	905	534	58
3	435	1220	1429	317	387	1011	577	634
6	83	3462	3017	136	197	118	573	109
7	88	3255	2799	162	346	103	107	175
8	141	1594	2471	197	591	169	636	478
9	74	809	3721	160	457	67	600	165
10	76	1725	2846	176	1284	53	671	86
11	84	1373	2426	164	937	84	600	197
13	74	2194	2516	161	744	87	575	129
15	69	2105	2270	139	1417	78	667	107
16	76	3137	2927	232	1013	91	876	147
Chelsea	256	650	2816	447	254	92	736	140
Revere	305	344	575	132	151	50	199	54
Winthrop	27	253	379	192	66	10	132	22
Saugus	187	78	157	19	25	8	72	7
Totals	2596	24,604	37,193	6330	9417	3725	8066	2977

THE AMAZING NEW
MACHINELESS
Permanent
"DUVO"
No Heat
No Electricity
For Limited Time Only
Regular $10 Value
$5

The last word in quick, neat waving. A miracle of comfort. Wash that hair in a jiff, think without electricity and without a machine. Individually curling to any style on any texture or shade of hair. Every wave guaranteed. Complete

Croquignole, Spiral or Combination Permanent
Regular $5 Value
$3
Complete

Shampoo & Finger Wave $.50
Oil of White Henna ... $1.00
(Claire) Tint (touch up) $1.50

Phone LIBerty 7681
Artiste Shoppe
310 Dexter Bldg., 463 Washington St.
Opposite Jordan Marsh

OPEN EVENINGS—IMMEDIATE SERVICE

HERE'S WHY ELECTROLUX IS ALWAYS SILENT

and why this means
LONGER LIFE . . . CONTINUED SAVINGS

NO MOVING PARTS

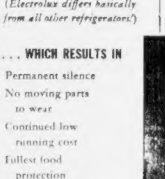

A TINY GAS FLAME TAKES THE PLACE OF ALL MACHINERY
(Electrolux differs basically from all other refrigerators)

. . . WHICH RESULTS IN
Permanent silence
No moving parts to wear
Continued low running cost
Fullest food protection
Savings that pay for it

BESIDES, YOU ENJOY
Every worthwhile convenience
Finest modern beauty

ON DISPLAY AT ALL OFFICES OF THE
BOSTON CONSOLIDATED GAS COMPANY
MALDEN & MELROSE GAS LIGHT COMPANY — BOSTON GAS & ELECTRIC COMPANY, REVERE
NEWTON & WEST END GAS LIGHT COMPANY — SUBURBAN GAS & ELECTRIC COMPANY, REVERE
ARLINGTON GAS LIGHT COMPANY
HOME GAS COMPANY — WOBURN GAS LIGHT COMPANY

Betty 'Alden on 'Beacon Hill'

Edith Chase and Alice Lyman Make Debuts at Wayside Inn

By BETTY ALDEN

"*A ancient is this hostelry*
As any in the land may be,
Built in the old Colonial day,
When men lived in a grander way,
With ampler hospitality."

. . . wrote Longfellow about the Wayside Inn in South Sudbury . . . and, though some may disagree with his reflection on the quality of present day hospitality, they must admit that, despite the efforts of Henry Ford to preserve the Inn exactly as it was in Colonial days, it has nevertheless, undergone a definite change . . .

Modern influences persist in creeping in . . . and only yesterday, after housing several centuries of dinners and parties, the Wayside Inn had its first debutante affair . . .

The ancient rafters, which once resounded to the thump of tankards and the lusty drinking songs of Daniel Webster, George Washington, Lafayette and many other less famous, but equally thirsty, travellers, yesterday echoed faintly to the quavering voices of a group of debutantes as they joined the orchestra to sing the choruses of their favorite modern tunes . . .

The singing came after the luncheon which Mr. and Mrs. Frederick Chase of Milton and Mr. and Mrs. Harrison F. Lyman of Winchester, gave to introduce their debutante daughters, Edith Chase and Alice Lyman . . .

The hostesses received in front of a huge Colonial fireplace in the large ballroom, with all sorts of fall flowers banked on either side of the room and an orchestra playing during the reception and throughout luncheon . . .

Miss Lyman wore a plum-colored dress with a sash and velvet toque of dahlia blue . . . and her co-hostess reversed the colors and wore white orchids to match Miss Lyman's corsage . . .

* * *

Merry Group of Debs

JANET McNEIL, just off the boat from Paris, sported a Parisian suit of blue mixture tweed with plain blue hat and blouse just the color of her eyes . . . she lunched in a merry group, including Eleanor Van Kleeck in a soft tan tweed suit with dark brown accessories . . . and as they hurried off to keep another date, Margetta Bigelow in a bright tweed suit piled in the front seat of a sporty car with them . . .

Another merry group of debs, who admitted they thought it was fun to sit around and sing as they lingered over demitasse and ice cream, were Jean Farnsworth, Rebecca Jackson and Dorothy Ober . . . All three have friendly smiles and deep dimples which will go a long way toward making them pets of the stag lines at winter dances . . . Marjorie Remick is another with a vibrant, bright smile, and looked very pretty and gay in a violet suit with matching hat . . .

Mary Porter Wardwell is an animated little deb who takes her fun wherever she goes . . . and keeps her companions always in good spirits . . . She wore a bright green wool dress and was Caroline Pierce of Milton and Nancy and Penelope Hill, twin sisters, who wore turquoise suits with buttercup yellow blouses . . .

Nancy Ames, who plans to be married in the near future to Lieutenant Cole, was one of the post deb group present as was Margaret Sperry in Dubonnet red from head to toe, Jessie Marshall in a turquoise sweater suit and Sister Ware in a tanish print . . .

* * *

Mary Welldon Weds on North Shore

MR. AND MRS. SAMUEL A. WELLDON of New York and Hamilton, who will soon be leaving Hamilton to take up the threads of social life in New York again, gave their North Shore neighbors something to remember them by . . . in the form of a beautiful wedding today . . .

Their eldest daughter, Mary, became the bride this noon of John McDougall of London, England, in the Ascension Memorial Church in Hamilton . . . and like everything else the Welldons do, there was something a little bit different and original even about the wedding . . .

The bride, in her floating gown of white net to match her veil, looked like a miniature doll as she glided down the aisle to meet her bridegroom . . . Her dress was fashioned with a tight waist, short puffed sleeves and a full skirt without a train . . . There were little buttons of orange blossoms on the front of the dress to match the wreath which held her veil in place . . . and she carried a bouquet of white bouvardia . . .

Clusters of pink and purple asters decorated the church . . . and the bride's two sisters, Janet and Angelica, both very attractive and individual, wore lovely gowns of pleated pink chiffon with arm bouquets of pink and purple asters . . . Instead of hats they wore little wreaths of pink and purple feathers around their hair . . .

Mrs. Welldon, who received with the rest of the bridal party at the reception and wedding breakfast at "The Cottage," their summer home, wore royal blue with a small feather toque . . .

* * *

Couple Will Live in London

THE BRIDE, who has just returned from a summer in Europe with her mother and sisters, is going abroad with her husband, who is a partner in Chatto and Windus, publishers in London . . . They are sailing September 23 and will make their home in London . . . The bride attended school in New York and Paris, as well as Barnard College . . . Her father who is vice-president of the First National Bank in New York, served as a major in the 308th Artillery during the World War . . .

Mr. McDougall is the son of Dr. W. S. McDougall of Wallington, Surrey . . . He graduated from Winchester and New College, Oxford . . .

Mr. and Mrs. Charles Sumner Bird, Jr., of Ipswich, gave a dinner dance last evening in honor of the bride and bridegroom and a few of their closest friends who are here for the wedding . . .

Chatty Notes of Society

Mr. and Mrs. Charles Tifft (Alice Lyons) of Swampscott, who surprised all their friends by announcing their marriage last week, are also honeymooning in Bermuda . . .

* * *

Mr. and Mrs. Edward H. Warren and Mrs. Samuel Hoar of Boston are vacationing at The Rowlays in Biddeford Pool. Joanna Palfrey, daughter of Mr. and Mrs. John G. Palfrey of Boston and Sharon, is at the Belmont Manor and still others from Boston relaxing on the sunny isle are Mr. and Mrs. Robert Hazel, Miss Ruth G. Dawes, Miss Janet Lewis, Miss Marion Whitcomb, Mr. Robert Bennett and Charles Coburn . . .

* * *

Mr. and Mrs. Bertram G. Waters Jr., are receiving congratulations on the birth of a daughter, Hannah Waters, at the Baker Memorial Hospital, Monday. Mrs. Waters is the former Elena Brown, daughter of Mr. and Mrs. Elliott (Chapman Brown of Rye, N. Y., and Mr. Waters is the son of Mrs. Bertram Waters of Brookline.

FORSAKES NORTH SHORE SOON FOR DETROIT'S SOCIAL SEASON

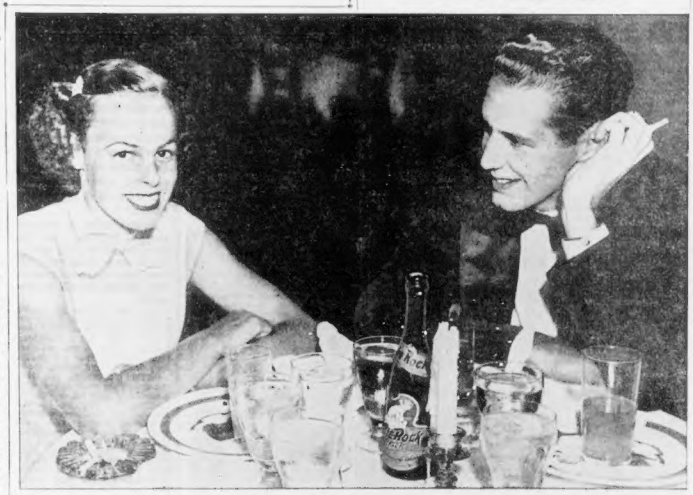

DOROTHY BACKUS

DOROTHY BACKUS, who takes part in all the social affairs of the younger set on the North Shore in the summer time, will return soon to her home in Detroit for the winter season. She is the daughter of Mr. and Mrs. Standish Backus of Detroit and Manchester-by-the-Sea, and was photographed with Daniel Holley, of Detroit, at one of her last dancing dates at the Casino in Magnolia, which she attended in a party with Priscilla and Virginia Phelan and their escorts.

(Picture from International News Photograph Service)

DANIEL HOLLEY

Joint Debut At Luncheon

Mrs. M. S. Burnhome of Newburyport, who has gained a wide reputation for her artistry in arranging floral exhibits in various flower and garden shows, decorated her old colonial home for the debut luncheon which was held there today. Mrs. Morton P. Prince, daughter of Mrs. Burnhome, gave the luncheon in honor of Miss Theodora Sedgwick, daughter of Mr. and Mrs. Ellery Sedgwick of Beverly and Walnut street, in Boston, and Miss Liberty Dick, daughter of Mr. and Mrs. Evans R. Dick of Pinckney street.

Both debutantes are close friends of Mrs. Prince's daughter, Miss Marjorie Morton Prince, who will make her debut next season.

In the group of debutantes who attended the small informal affair were Eleanor and Virginia Morss, twin daughters of Mrs. Henry A. Morse; Elizabeth Cabot, daughter of Mr. and Mrs. Samuel Cabot; Marion Minot, daughter of Dr. and Mrs. George R. Minot; Eleanor Coolidge, daughter of Mr. and Mrs. William H. Coolidge, Jr.; Jane Ragle, daughter of Dr. and Mrs. B. Harrison Ragle; Anne L. Dodge, Alida Goodwin, daughter of Mr. and Mrs. F. S. Goodwin; Alice and Jacqueline Winslow, daughters of Mrs. Alex Sommaripa of New York, and granddaughters of Dr. and Mrs. Augustus Thorndike.

ENGAGEMENTS ANNOUNCED

Mrs. Eliot Earle Brownell of New Bedford announces the engagement of her daughter, Miss Margaret Earle Brownell, to Robert S. Salant, son of Mrs. Gabriel Salant of New York and the late Mr. Salant.

Miss Brownell attended Friends Academy in New Bedford, the Lincoln School in Providence and Miss Chamberlain's School in Boston. She made her debut in the 1931-32 season.

* * *

An engagement of great interest to Boston society has been announced in Denver, Colorado, by Mr. and Mrs. Adelbert R. Welland, whose daughter, Gretchen, has become engaged to Abbott Quincy Hastings, son of Rev. and Mrs. A. Abbott Hastings of Troy, N. Y., and Boston.

Rev. Mr. Hastings, father of the future bridegroom, is rector of St. Paul's Church in Troy, and is well known here where he spent his early life. Mrs. Hastings is the former Dorothy Quincy Turner of Boston.

Booths Observe Golden Wedding

New York, Sept. 16 (INS)—General Ballington Booth and his wife, Mrs. Maude Ballington Booth, today celebrated their golden wedding anniversary and the 40th year of the Volunteers of America, of which they are co-founders.

At the headquarters of the organization it was said that since a golden wedding "comes only once in a lifetime," they will spend the day "quietly and with each other," at their Long Island home.

—UNITED AMERICA—

Bette Davis Suit Ordered Speeded

London, Sept. 16 (INS)—Warner Brothers was granted continuance of its injunction today restraining Bette Davis, Hollywood star, from appearing with any other company during the term of her contract with the American Producing Company.

SCHOOL CHILDREN CAN WIN $5,000 IN PRIZES

'blue coal' Dealers Sponsor Contest Offering 4-Year College Scholarship, Cash Prizes, Radios, Bicycles, Movie Cameras and Many Other Valuable Prizes

Don't Wait—Mail Coupon Below for Full Information, NOW

JUST think, thousands of dollars worth of handsome prizes—prizes that every boy or girl will have to win—are to be given away in this big contest for School Children. This thrilling contest is sponsored by "blue coal," America's finest home fuel. Best of all, it's *absolutely Free.* Nothing to buy—nothing to sell. Easy to win, too—every boy and girl has an equal chance.

For full information on how to win the valuable prizes offered, simply fill in and mail the coupon below. Be sure to give the name of the teacher who will act as your Faculty Adviser. Don't put off entering this interesting contest. Get your name in early. Send in the coupon today to 'blue coal,' 120 Broadway, New York, N. Y.

Send in this Entry Blank Right Away

'blue coal', 120 Broadway, New York, N. Y.
Please enter my name in the 'blue coal' Contest and send me full information on how to win

Name .....

Address .....

School ..... Faculty Adviser .....
(Any teacher you select)

Emmanuel Alumnae Sponsors Concert

By DOROTHY W. CRANNELL

OF GREAT INTEREST to members of the Emmanuel College Alumnae Association is the concert to be given this afternoon of Sunday, September 27, in the College Auditorium.

The Master Choir of Holy Trinity Church under the direction of Professor Lehnert will render a very beautiful and impressive program. The hours are from three to six. Mary Vass of Newton chairmans the committee assisted by Mary Sheehan, also of Newton.

* * *

Members of the board of directors of the Aristos Club met at a dinner at the League House on Arlington street. Among those present were Carol Murnane, president; Bertha McGinty, Charlotte O'Donnell, Frances Raffigan, Ruth Harrington, Martha Erwin, Ada Moriarty, Sadie Kelly and Mrs. John Powers.

* * *

Buffet Supper Honors Poet

Miriam Donald of Cambridge will be hostess at a buffet supper to be given at her home in honor of Maurice Leahy, Irish poet. Mr. Leahy, a graduate of Cambridge University, England, has just returned from the Catholic summer school at Cliff Haven, where he spent the greater part of the summer. He will conduct a course of lectures during the month of October, but will return to Ireland about the middle of November.

Among the guests will be the Misses Ruth Harrington, Frances Harrington, Mary Harrington, all of Cambridge; Florence Stock of Dorchester and Kathryn Walsh of Jamaica Plain.

* * *

Vacationists Return

Mr. and Mrs. Frank Dondero have just returned from a sojourn in Bermuda. Mrs. Dondero, a recent bride will be remembered as the former Miss Dorothy Tarbox of Somerville, prominent member of the Aristos Club.

Also of interest is the return to Boston of Dr. and Mrs. Alphonse Kallian, who travelled throughout the British Isles during the summer, while on their honeymoon. Mrs. Kallian is the former Harriet Lyons of Commonwealth avenue, Newton, a Trinity graduate and an active member of the Junior Philomathia Club. She is well known in literary circles.

* * *

Of much interest to people of Somerville and Boston will be the coming marriage of Miss Rose J. Cairnes, daughter of Mr. and Mrs. Edward Cairnes, to William Leo Dowling of the treasurer's office of the City of Boston.

Miss Cairnes is very active in Social Service Work and is a sister of Brother Gilbert of the Xaverian Brothers.

The marriage will be solemnized in St. Catherine's Church, Somerville. The reception will be held immediately following the ceremony at the Hotel Commander, Cambridge.

—HOTE AMERICAN—

Ex-President Zaimis Dead

Vienna, Sept. 16 (AP)—Alexander Zaimis, 81, who was forced to resign as president of Greece to allow restoration of King George II to the throne, died in a Vienna sanitarium.

YOU
are cordially invited to use the
CHRISTIAN SCIENCE READING ROOMS
Free to the Public
Located at
333 Washington Street
Opposite Milk Street
Entrance also at 24 Province St.
Statler Office Building
Park Square
60 Norway Street
Cor. Massachusetts Ave.
Authorized and approved literature of the Christian Science may be read, borrowed or purchased.
THE FIRST CHURCH OF CHRIST, SCIENTIST IN BOSTON, MASS.

"MY FAMILY SAYS A&P BREAD MAKES THE BEST TOAST"

"THE TEXTURE AND FLAVOR OF A&P BREAD MAKE IT THE PERFECT BREAD FOR TOASTING," SAYS BOSTON MOTHER.

1 "Since buying A&P Bread we enjoy our breakfast toast more than we ever did before. And I've actually saved more than $10 this year on bread bills alone."

2 "My husband and children love good toast. But some breads just wouldn't toast correctly. They seemed to be too soggy, or too dry, or too unevenly toasted."

3 "Then one day I discovered A & P Bread. And what a difference we noticed. The smooth, even texture and marvelous flavor of A&P Bread made perfect toast."

4 "Now we use A & P Bread all regularly. The whole family loves its freshness and flavor and its soft tenderness. And surprisingly enough, it costs us less money, too."

It's true! A&P Bread is a better bread, a fresher bread, a tastier bread. Its flavor and texture are the result of A&P Bakers' master skill in blending and baking the finest ingredients. And it costs you less money. For A&P Bakers effect great savings in manufacture and deliveries. These savings are passed on to you. Try a loaf today.

A&P ESTABLISHED 1859 FOOD STORES

A&P BREAD

PLAIN RYE LOAF 10c WHOLE WHEAT LOAF 10c
AND OTHER FLAVORS

SOLD AT ALL A&P FOOD STORES

"GIVE ME YOUR HEART"

By Lewis Allen Browne

[illegible]

Linda's Baby

Stained Glass Colors In Milady's Clothes

Style Trends Fixed, Mixed

(Picture from International News Photograph Service)

NATALIE FOLSOM JANE BOGARDUS

When you're a pretty girl and you're wearing pretty clothes, it's fun to look in the mirror, throwing upon the angle of her hat before she models it at the Fashion Congress session in the Ritz-Carlton Hotel is Miss Jane Bogardus, blonde debutante mannequin. Holding the interesting pocketbook, inspired by a man's collar box, is lovely Natalie Folsom, North Shore Society girl who was another of the models at the "Trends and Influences" session.

Some Daffy Modes Shown at Fall Congress

[illegible] for state evening [illegible] stained glass colors [illegible] tight bodice simulated and [illegible] Directoire period [illegible] Princess silhouette [illegible] gleaming [illegible] braiding [illegible] and set on [illegible]

[illegible] biger, Mrs. George Putnam, Mrs. Henry Powning, Miss Marian Lawrence, Miss Anne Howard, Mrs. Alfred Hallowell, Mrs. Donald Cassidy, Mrs. Hollis Merrick, Mrs. Horace N. Slade [illegible] one of the gayest and daffiest [illegible] one of the reasons was the [illegible] creation of the B[illegible] one of tweeds and their [illegible]

This was a feather hat in soft [illegible] of purples and wines, worn with a brown stone tweed suit. [illegible] sponsors it, but Boston [illegible] were.

The feather hat is too dressy to wear with tweeds!" was the simultaneous verdict of all the judges.

Hat Flattery

[illegible] artists dipped after [illegible] of A[illegible] was a new idea [illegible] was the approval [illegible] Empress Eugenie. The [illegible] appearing in a [illegible] of green dress had a [illegible] old charm which was particularly refreshing.

Natalie Folsom, looking very [illegible] in a [illegible] velveteen frock [illegible] or with green accents, was a perfect model for that in [illegible] of the Empress [illegible]. The dress had a name [illegible] Winter White, and was [illegible] especially for a young [illegible]

The trend to splendor was demonstrated in a stunning late afternoon dress for the cocktail or snack bar, modeled by Miss Louise [illegible]. It was a tight bodice and [illegible] on the dress was [illegible] of black velvet and [illegible] one arm with a narrow band [illegible] of the gleaming metallic fabric bordering the hem.

Dorothy Walters, another of the attractive models, was the ultimate in one worn on a [illegible] evening gown of [illegible] cloth and a [illegible] dress [illegible] Francis [illegible] won [illegible] wasn't [illegible] [illegible] jurors.

The Eatery of the Month [illegible] land bar was next [illegible] when it appeared [illegible] the fair Pier of [illegible] Jane [illegible] gardus popular [illegible] girls who was become a [illegible] a few weeks.

Miss Anne R[illegible] shade [illegible] one of the Evening [illegible] Sunday Advertiser [illegible] artist [illegible] ion competition [illegible] and [illegible] dressing during the show.

The show was followed [illegible] showing were Linden Maids [illegible] pany, Lucy Lancaster and [illegible] Phoenix Building [illegible] Manager [illegible] pany, Fashion Soup, Jewett's Women's wear, Peck [illegible] Jay [illegible] pany and Theodore [illegible]

—VOTE AMERICAN—

Other Jurors

French Savant Sails for Home

Paul Reynaud, former minister of finance in France, cancelled an address scheduled for today before the Harvard Travelers Association in order to sail for home where his wife was reported seriously ill.

—VOTE AMERICAN—

Bury Avalanche Victims

Leon Nenaz, Sept. 16 (AP) Crown Prince Gustaf [illegible] and the mass funeral [illegible] victims of [illegible] 70 victims of [illegible] avalanche and [illegible]

Boy Gridder Dies, First of Season

Marketing WITH Martha LEE

FROM MARTHA LEE'S WEDNESDAY MORNING BROADCAST OVER STATION WMEX

WE BECAME so interested in the kitchenware on sale at one of our best department stores that we weren't able to tear ourselves away from all the things we saw which we wanted and which we knew you'd want to know about

[illegible]

BATH HAMPERS

DIETITIANS

steamer has been in great demand. It cooks either one or three vegetables at a time by steam. Not only beautiful but economical as well for it saves fuel. 6-quart size specially priced $1.69, usually $1.95.

TIMES AND CUSTOMS change, but cooking in Dutch ovens goes on forever. Our grandmothers [illegible] but they were [illegible] some [illegible] own [illegible] their own on the most modern ranges. For stews, pot roasts, and meats in one [illegible] can't be improved upon. The 6-quart size in famous mace aluminum [illegible]

THIS ISN'T WRITTEN

FOR INFORMATION

Baby's Room Designs In the Wonder Package

EASY TO USE

YOU'LL WANT THIS PACKAGE

• SCULPTORS OF FEMININE BEAUTY SINCE 1925 •

Elsie Parker BEAUTICIAN

BOSTON'S MOST MODERN BEAUTY AND RECONDITIONING SALON presents

★ PERMANENTS of REPUTATION ★

ZOTOS—(machineless) [illegible] 10.00
JAMAL—(machineless) [illegible] 6.50
HOLLYWOOD VAPOR (machineless) [illegible] 5.00
FREDERICS [illegible] $ 7.50 8.00 10.00
EUGENE [illegible] 5.00 7.00
SOFT CURL PERMANENTS [illegible] 3.00-4.00

Every WAVE includes a Brief Scalp Massage and Scalp Recondition Treatment after Cut and Setting

Booklet Sent Upon Request

FACIAL — SCALP TREATMENTS — CHIROPODIST

HAIR COLORING AND BLEACHING

Figure Conscious? SLENDERIZE!

The Hollywood Method of Body Sculpture

Reducing Any Part of the Body to Normal Size! A Natural Method Requiring NO EXERCISE NO DIETING In Steam Cabinet Any [illegible] reduces head white taking off 5 LBS. [illegible] INCHES MORE than just BEAUTY BATH. One treatment will convince you how [illegible] and soothing your figure can be reminded and reshaped to Correct Proportions. Cure not only aches but aches, cares and nerves. OUR SYSTEM MAY BE IMITATED BUT NEVER EQUALLED. The most PERFECT SERVICE in the most restful surroundings. Six Licensed Masseuse at Your Service. Our Reconditioning Salon is separated from the rest of our Beauty Salon—absolute PRIVACY assured. Booklet sent upon request.

elsie parker

8 WINTER ST. 3rd Floor Liberty 2058

Open Evenings

BEHIND the SCENES

By ART MOGER

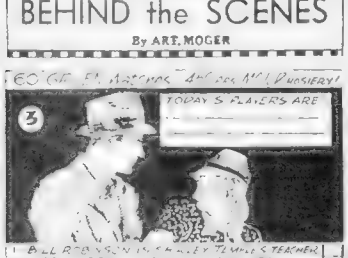

Married Comrades

By Adele Garrison

CHAPTER 100

WITH THE familiar freedom engendered by long years of caring for the children, Katie interrupted the speech of Lin[illegible] and Roderick to me with a scathing [illegible]

[illegible] [illegible] [illegible] [

ADVICE on LOVE and MARRIAGE -:- By Beatrice Fairfax

Great Northland Becomes Happy Hunting Ground For Spinsters

By BEATRICE FAIRFAX

WE FACE FACTS TODAY

"Golden Key" to Feminine Allure

By ARLINE GOULD

SATINIZE your body! Make your skin baby soft, satin smooth and your flesh firm.

A famous beauty [illegible] recently to just this problem and [illegible] most glamorous and wondrous way.

The Magic of Good Talk

BABS had done it again! Captivated the most attractive man at the party!

Send 15 cents for our booklet, IMPROVING YOUR CONVERSATION, to Boston Evening American, Home Institute, 109 West 19th Street, New York, N. Y. Write plainly your name, address and the name of booklet.

"Your Figure, Madame!"

By IDA JEAN KAIN

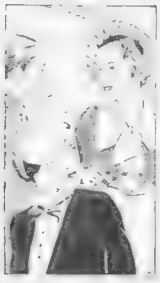

Youthful Chin Line

BROWN'S—757 Washington St.

"GIVE-AWAY"

Last 3 Days Thurs., Fri., Sat.

Giving You—
- Give-away prices!
- EASY TERMS!
- Better Merchandise

SALE Of Used Furniture

GIVING YOU: A useful household gift with every purchase of $5 or more—at no extra cost!

3 Rooms $39
Parlor-Bedroom-Kitchen

15-Pc. Parlor Suite

12-Pc. Bedroom Suite
And 3-Pc. Kitchen Suite, with Gas Range and Art Square

DOUBLE STUDIO COUCH $4.90

GIVEN

OPEN THURSDAY and SATURDAY EVES.

Easy Terms!	Room-Size Art Square	Easy Terms!
Range Oil Burner $2.50	$1.00	Cotton Mattress $1.00
Room-Size Rug $2.95	6 Piece Dining Room $8.95	Lounge Chair $3.50
Rug Pads 95c	Pipeless Oil Heater $3.95	3 Pc. Bed Complete $3.95
3 Piece Parlor Set $4.95	Electric Washing Machine $5.00	Davenport Set $5.95

BROWN'S 757 Washington Street 5 Floors of Bargains

"Wee have a printery here..."

THUS in 1638, Hugh Peter, resident of Cambridge, announced the birth of printing in America.

The first press had arrived from England in the care of Stephen Daye. Under his guiding hand it produced in Cambridge, in 1639, an almanac and a broadside displaying an oath for freemen. Then followed the famed Bay Psalm Book. These were America's *first published works.*

Printing and publishing today is the largest single industry in Boston, with an annual product valued at more than $44,000,000

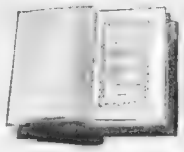

The title page of The Bay Psalm Book

and a yearly output of 25,000,000 bound books. In the "little red schoolhouses" of the rural sections and the grade schools of the cities millions of children learn their lessons from New England-made books. *More than half* of all the nation's school books are printed here.

* * *

This bank in its century and a half of service has witnessed great changes in industry in Boston. Its ability to keep pace with the changing needs of its customers is the best proof of its fitness to serve you today.

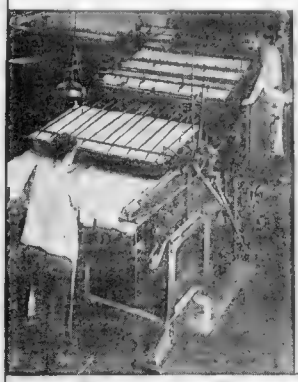

The FIRST NATIONAL BANK of BOSTON

1784 ★ 1936

Member of Federal Deposit Insurance Corporation

New England's Oldest and Largest Banking Institution

NAVY REQUESTS $30,000,000 INCREASE

Somerville Woman Wins 'Oh! Susanna' Daily Prize

Mrs. Ross Eligible for $1000---What's the Matter, Men?

ASK ALIMONY OF SPAIN HEIR

Pope's Talk His 'Spiritual Testament'

Bermuda Faces Hurricane Peril

THEATER BLAZE HERO UNKNOWN

Last Minute Boys Minute Too Late

New Destroyer

Autumn IN NEW YORK

Many distinguished visitors are registered at The RITZ TOWER for the myriad social interests and

PARK AVENUE at 57th STREET NEW YORK

When you're tired and thirsty nothing is quite so satisfying as a cool, soothing glass of Jacob Ruppert beer. Its balanced flavor—richly mellow—has made it "AMERICA'S FAVORITE"

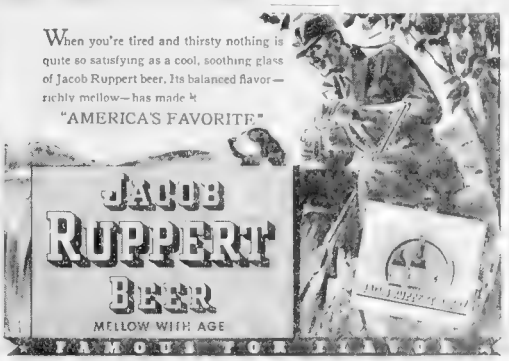

Oh! Susanne Contest Rules

GET THIS DOUBLE PLAY

FOR YOUR CIGARETTE MONEY!

CLEAN AS A WHISTLE.
THE OVERNIGHT WATER TRIP TO
NEW YORK
VIA
EASTERN
STEAMSHIP LINES
$5 One way $8.50 round trip

THEY'RE DOUBLE-MELLOW
THEY'RE DOUBLY FRESH
THEY'RE DOUBLY GUARANTEED

THEY'RE *DOUBLE-MELLOW*...with the delightful flavor and fragrance of PRIZE CROP tobaccos; the choicest of home-grown and imported leaf.

THEY'RE *DOUBLY FRESH.* Every package is wrapped in *two* jackets of the highest quality moisture-proof Cellophane. Proof against dampness, dryness, dust and every other foe of cigarette goodness.

THEY'RE DOUBLY GUARANTEED. Smoke 1 pkg. of "Double-Mellow" Old Golds. If then, you're not more than pleased, mail us the remaining 10 cigarettes within 30 days of this date and we'll send you *double* the price you paid for the full package, *plus* postage.

P. Lorillard Company
Established 1760
119 West 40th Street.... New York City

PRIZE CROP TOBACCOS + 2 JACKETS DOUBLE "CELLOPHANE" = Double-Mellow Old Golds

DISCOVERY CHOICE TO WIN $25,000 NARRAGANSETT CLASSIC

Turn to Page 15, Sports Section

Sports **BOSTON AMERICAN** Comics

NEW ENGLAND'S GREATEST EVENING NEWSPAPER

13 WEDNESDAY, SEPTEMBER 16, 1936

THIS IS LIFE

By Robert E. Rogers

Whiskers and Sports Mingled in That Day

600 Guests In 'Yard' Service

SCROLL GIVEN TO CONANT

Harvard Thankful

Fireworks Friday

Then 100 Years After Comes This Lyric

As Harvard Celebrates Its 300th Birthday

More than 16,000 persons, from all corners of the earth, intellectuals in every field of endeavor, joined in Harvard's 300th birthday party today. Below, Arthur F. Simon of Seattle, a member of the Associated Harvard Clubs, boasting 9000 members, is shown registering for the gala affair. The fair "registrar" is Miss Helen M. Johnson.

On hand to pay honor to their university on its 300th birthday today were these members of the Associated Harvard Clubs, shown here registering for Jawn Harvard's party of parties. Highlight of the celebration will be the huge and brilliant torch parade in which some graduates and undergraduates will carry lighted torches along the banks of Charles River on Friday night.

Norma to Quit Film Career

DEVOTE LIFE TO CHILDREN

By PEGGY DOYLE

Boston American Staff Writer

Hollywood, Cal., Sept. 16—Norma Shearer will retire from the screen.

She will relinquish her stardom to devote the rest of her life to preserving the memory of Irving Thalberg in her children.

One of Norma Shearer's closest friends, one of the few persons outside of the family to be admitted to the star's sanctum, made this statement today.

"I believe," she said, "that Norma will retire. I have never known a love so great as that of Irving Thalberg and Norma Shearer.

"Without him I do not think she will care to go on. Unless she is compelled by her sense of duty to the company her husband helped to build to go ahead with her career, I think she will relinquish her stardom to devote the rest of her life to preserving the memory of Irving Thalberg in her children."

GIRL ABOUT TOWN

By Annice Brink

ANNICE BRINK

Press Representative Can't Dance a Step

Portrait of a King—That's Benny Goodman

Thalberg Services Simple

Malden Vet Ends His Life in Maine

Robeson Heiress Wed in Arizona

Girl, 6, Recovering From Accident

Latest Thalberg Family Picture

IRVING THALBERG IRVING, JR. NORMA SHEARER

Irving Thalberg, 37-year-old millionaire film production manager, whose sudden death stunned the movie industry, is shown in one of his most recent photos with his wife, Norma Shearer Thalberg, and their son, Irving, Jr.

PHONE YOUR NEWS TIPS TO THE BOSTON EVENING AMERICAN AND SHARE IN $50 CASH AWARDS THAT ARE OFFERED EACH WEEK

Do you want to make some money, for being alert? If so, the Boston Evening American and the Sunday Advertiser are presenting the opportunity. Every week a total of $50 in prizes will be given for news tips telephoned in to the News Tip Editor at Liberty 4000. There will be given $25 weekly for the best first exclusive news tip received, $10 for the next best, $5 for the next best and $1 prizes for each of the 10 next most valuable tips.

FRANCIS OUIMET DEFEATED IN U. S. TILT

Mr. Boston MacLean Goes for Scotch

By JACK CONWAY

Mr. Boston [illegible] heavyweight wrestler [illegible] Mac Lean [illegible] New Stars

A Typical Large Little Gallery Follows Master Artist of Links

[illegible] the only time he ever appeared in Boston, [illegible] National Amateur golf championship [illegible] large [illegible] ted to be doubled next Sunday when Little returns to team with Jimmy Thomson against Guilford and Ouimet at the Belmont Country Club. The exhibition will be for the Boston Evening American Christmas Basket Fund

Conn. Golfer Turns Trick on Francis

STRAFACI WHIPS ALEC HILL

By DAVIS J. WALSH

Garden City, N. Y., Sept. 16 (INS)—Francis Ouimet, grand old man of golf, was eliminated from the third round of the national amateur golf championship today by L. M. Lloyd, Greenwich, Conn., who won 4 up and 3 to play.

Ouimet [illegible]

Ouimet All Even

Halves 10th

Both Over Par

Golf Results

[illegible] Frank Strafaci Brooklyn defeated [illegible] Alec Hill England 2 and [illegible]
Lawrence M [illegible] Port Chester N. Y., defeated Francis Ouimet Boston 1 and [illegible]
John Goodman Omaha defeated Rodney Colcart Philadelphia, 4 and [illegible]
Willie Bles on Kansas City Mo defeated Roger Kelly, Beverly Hills 1 and 2
James B. McHale San Gabriel Calif defeated Rudolph E. Knepper Garden City, N. Y., 2 and 1
Jerry Barnes, Poughkeepsie, N. Y. defeated Carl Dann, Orange Mts 3 and 2
J. H. Langes England defeated Alex Barsarck Lyon N. Y. 5 and [illegible]
John Lyons Ohio defeated Hall S. Cross Jr. Philadelphia 11 [illegible]
Russel Martin, Chicago defeated Willie Turnesa, Elmsford N. Y. and [illegible]
John Fischer Cincinnati defeated Charles Evans Jr. Ill. Chicago, 1 and 2
Gene Sarazen Pompton Plains N. J. defeated Max Marston Ridgewood N. J. 3 and [illegible]
Byron Nelson Texarkana Texas defeated Roger Lemaire Roxana Ill. 1 up
A. W. Bresnet Syracuse N. Y. defeated Charles Mayo, Jr. Toledo N. Y. 2 and [illegible]
Lyon vs. J. Milan, Preston Pa. defeated Gerard Taylor, Jr. Jersey Unit 4 and [illegible]
George Voigt New York defeated Ingersoll Wall Jr. Englewood N. J. 3 and [illegible]
Harold Cork Indianapolis defeated Fred Harris Miami 1 up
Max Marston Philadelphia defeated Henry J. Kessel Hunterdon N. J. 2 up

Ouimet	4	4	5	5	5	5	5	4	—	—
Kessel	4	4	5	5	5	5	5	4	—	—
Marston	4	4	5	4	5	5	5	4	—	—
Hall, out	4	4	5	5	5	5	5	4	41	
Ouimet, out	4	4	5	5	5	5	5	4	41	
Ouimet	4	4	5	5	5	5	5	4	—	—
Hall	4	4	5	5	5	5	5	4	—	—
Strafaci	4	4	4	5	5	5	5	4	—	—
Hill	4	4	5	5	5	5	5	5	—	—
Strafaci, out	4	4	4	5	5	5	5	4	40	
Hill, out	4	4	5	5	5	5	5	5	44	
Ouimet, in	4	4	5	5	5	5	5	4	41	
Hill, out	4	4	5	5	5	5	5	4	41	
Ouimet, out	4	4	5	5	5	5	5	4	41	
Strafaci	4	4	4	5	5	5	5	4	—	—
Hill	4	4	5	5	5	5	5	5	—	—
Strafaci, out	4	4	4	5	5	5	5	4	40	
Hill, out	4	4	5	5	5	5	5	5	44	
Ouimet, in										
Lloyd wins 4 and 3										

—VOTE AMERICAN—

SHARKEY To Officiate AT ARENA

Newnham Leads

NATIONAL LEAGUE FIELD
TODAY DOUBLEHEADER AT 1:30 P.M.
BEES vs. CHICAGO
Seats at Brewster's, 26 Summer St.

LONG TO START Hole-in-One Tests NEXT MONDAY

Park Commissioner William P. Long will do the honors [illegible] officially launching the [illegible] Boston Evening American Hole-in-One Contest next Monday morning.

Hole-in-One Entry Blank

[illegible]

Join the ambitious "ace" hosts TODAY

Bees, Cubs In Twin Bill

By JOE CASHMAN

[illegible] Cubs [illegible] Baseball champion [illegible] National League are [illegible] mathematical [illegible] have a mathematical [illegible] of winning the flag [illegible] Cubs must be better [illegible] their mathematics [illegible] and trash up [illegible] and [illegible]

[illegible] the Bees at Braves [illegible] [illegible] afternoon [illegible] was rained off when [illegible] and came booming and [illegible] [illegible]

[illegible] will be fed today for [illegible] expected that Elder Smith [illegible] New Yorkers will [illegible] the pitching for the [illegible] Charley Grimm [illegible] [illegible] was no [illegible] Charlie [illegible] and Tex Carleton to bow.

[illegible] was nothing between [illegible] the Cubs with a victory [illegible] Cubs who had been a [illegible] party all season. They [illegible] [illegible] relief against [illegible] have plenty of both [illegible] name of Carleton is men[illegible]

[illegible] opened back in the hot days [illegible] season in Chicago, when [illegible] was pitching with a long, [illegible] And, [illegible] they was with [illegible] [illegible] the first out of [illegible] to make his hot [illegible] [illegible] [illegible]

40,000 SEE NARRAGANSETT SPECIAL

AUSTEN LAKE

DISCOVERY CHOICE IN HEAVY $25,000 RACE

Boston Bees Strike Oil

Randy Moore's Well

Hits Flood of Riches

BEING BORED DOWN IN THE SLOUGH of the [illegible] Boston Braves have abandoned [illegible] World Series dividends, [illegible] have goggled with the prospect of bigger and more sudden [illegible] Randy Moore's Nebraska [illegible]

[illegible] was [illegible] first people he like to call a "pigeon." [illegible] Leslo to quit. So he solicited some of [illegible] Boston associates, like Bill McKechnie, Walter Berger, A. Lopez, Bill Urbanski, Duffy Lewis, John Quinn and Vice President Oscar Horton. He also [illegible] some of his Brooklyn chums, including [illegible] Johnny Cooney, Van Mungo, [illegible] Casey Stengel.

RANDY RAISES $25,000

RANDY SAVE DAVE BEAN a persuasive salesman to buy a controlling interest of baseball players from tech [illegible] only example. But he did—for $25,000. The [illegible] to a special syndicate, known as the Oil Braves, probably hoping their investment [illegible] the profits [illegible] the pockets [illegible] suckers.

SHORE'S GOLDEN DELIRIUM

IF, BY SOME QUEER QUIRK, the oil strike makes Moore's venturesome investors mildly rich, it will be something of a shock to Bob Quinn's pennant dream during the next few years. Because it is questionable whether a set of wealthy oil magnates, receiving their monthly royalties, would care to skin their hips sliding into the bases or sprain any thews reaching for long fly balls.

BILL BARS "OIL" TO BEES

THEN THERE WAS RUBE MARQUARD'S Florida real estate boom, at the height of that daffy delirium, when Rube sold hunks of land to his Braves' teammates, whom he guaranteed 1000 per cent on their money in six months. The athletes bought generously from Rube's map of colored squares only to find when they reported for Southern training that their acres were soggy marshland, inhabited by cotton mouth moccasins, rattlers and alligators. So they ganged Rube with ball bats one afternoon until, flustered by fright, he refunded their original payments and excused them the rest.

But I am assured by the Bee magnates that the reports on Randy's oil discovery are authentic and that he has turned a genuine miracle. Even McKechnie's customary Scotch taciturnity is ruffled, though he growled a warning to his fellow syndicalists that, if they cracked one word about "oil" either on the bench or in the locker house during the few remaining weeks of the ball season, he would slap on salary fines sufficient to soak up their prospective profits.

He said the only kind of "oil" he wished to hear around the Bees until October was the kind that gurgled from Trainer Jimmy Neary's liniment jugs.

BOSTON AMERICAN SPORTS

NEW ENGLAND'S GREATEST EVENING NEWSPAPER

BOSTON, WEDNESDAY, SEPTEMBER 16, 1936 15

At 'Gansett Today

When the Field is Away In Search of $25,000 Pay

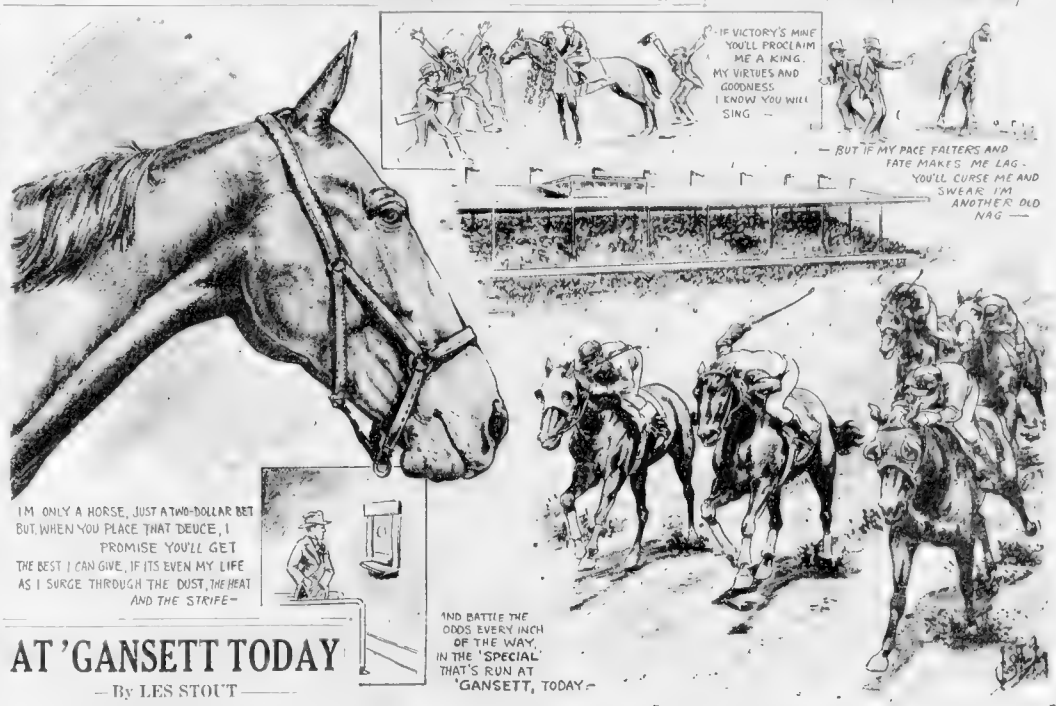

AT 'GANSETT TODAY

— By LES STOUT —

For what is worse, just a tournament bet,
But the test that I've got, I promise you'll get,
Though, how about you if you were in my place
Facing the odds that must be faced in this race,
How about you in the big race that you're in
Battling against jockeys, misfortune and sin.

OWENS Out; Meet CALLED OFF

New York Sept. 16 (AP)—Because Jesse Owens can't run as an amateur there won't be any track meet at the Yankee Stadium tomorrow night.

The New York Caledonian Club made that decision last night after all efforts, including the intercession of A. A. U. authorities in his home district, had failed to have the Ohio State Negro restored to good standing.

Believing that Owens, winner of four Olympic gold medals, would outshine all the other Olympic stars entered as a "drawing card," the club cancelled the entire meet rather than have it "flop" without him.

Previously Owens had gone to Cleveland, where the registration committee of the Northeastern Ohio Association, A. A. U., had questioned him, then forwarded a recommendation that his suspension for having announced publicly [illegible] of running profes[illegible] be lifted immediately.

Instead the Metropolitan District Registration committee, adhering to the A. A. U. rule that one year must elapse before reinstatement, warned the club that Owens should not be permitted to compete.

Lovelock Makes Princeton Race His Last

London, Sept. 16 (AP)—Jack Lovelock, New Zealand's Olympic 1,500 meter champion, left on the Queen Mary today for the United States and what may be the last big race of his career. Lovelock is slated to oppose Glenn Cunningham, Archie San Romani and Donald Lash in a special mile run at Princeton October 3.

"For all practical purposes this race at Princeton will be my last," Lovelock said. "I'll not run next season."

Park Entries Close Tonight

Entries post-marked midnight tonight will be the last ones recognized for admission to the Boston Park Department WPA football leagues for the approaching season, it was announced today from the office of the Park Commission.

Pilot Moves Crimson Players

[illegible] Dick Harlow left Western [illegible] become Harvard's first [illegible] the following [illegible]

The eleven best football players on my squad will be my varsity, even if I have to change the customary position of everyone of them.

It became apparent even after Harvard's first day of practice, that Harlow was living up to his word.

For the [illegible] of Harlow's three ranking ends [illegible] several [illegible] [illegible] [illegible]

DISCOVERY, WILSON BEST BET

CHOICE To Capture SPECIAL

HIGH MONGUL IN OPENER

Revised Line, Jockeys at 'Gansett

By Nation-Wide News Service

THIRD RACE

Upside Down, Smith 7-1
Bloxhead, Brammer 4-1
Great Haste, Arcaro 4-1
Canture Lass, Mattos 15-1
All Reform, Deering 6-1
Mate Boy, Hightshoe 6-1
Beech Brook, Scalzo 8-1

FOURTH RACE

Arabian Myth, McTague 20-1
Shoalin' High, Stevenson 8-5

Judge Puffle :: Gene Ahearn

CUBS Lead Bees IN 1ST

FIRST GAME

CUBS	ab	r	h	po	a	e
Galan, cf.	4	0	0	3	0	0
Cavarretta lb	4	0	0	10	1	1
Herman, 2b.	3	1	1	1	1	0
Demaree, rf.	4	1	2	2	0	0
Hack, 3b	4	1	0	0	1	0
O'Dea, c	2	1	1	3	0	0
Gill, lf	4	0	1	5	0	0
Jurgess, ss.	4	0	1	2	5	0
Carleton, p.	2	0	1	1	3	0
Totals	31	3	7	27	11	1

BEES	ab	r	h	po	a	e
Warstler, ss	5	0	1	4	2	0
Moore, rf	3	0	0	2	0	0
Jorden, lb	4	0	1	6	0	0
Berger, cf	4	0	2	5	0	0
Cuccinello, 2b	4	0	0	4	4	0
Lee, lf	4	1	1	3	0	0
Urbanski, 3b	0	0	0	0	0	0
Coscarart, 3b	2	1	1	1	2	0
Lopez, c	4	0	1	1	2	0
Lanning, p	2	0	0	0	2	0
aThompson	1	0	1	0	0	0
Reis, p	1	0	0	0	0	0
Totals	34	2	8	27	12	0

Innings 1 2 3 4 5 6 7 8 9
Cubs . 0 0 0 3 0 0 0 0 0—3
Bees 0 1 0 0 0 0 1 0 0—2

a-Batted for Lanning in 7th
Double plays—Berman to Jurges to Cavaretta; Carleton to Jurges to Cavaretta. Sacrifice hit—Carleton. Base on balls—Lanning 2, Carleton 2. Hit by pitcher—Hill (Urbanski by Carleton). Umpires—Pfirman, Goetz and Barr

Continued from First Page

SECOND INNING
CUBS
BEES
NO RUNS

THIRD INNING
CUBS
BEES
NO RUNS

FOURTH INNING
CUBS
BEES
NO RUNS

FIFTH INNING
CUBS
BEES
NO RUNS

SIXTH INNING
CUBS
BEES
NO RUNS

SEVENTH INNING
CUBS
BEES
Lopez fouled to Cavaretta. Thompson batted for Lanning and singled. Warstler singled, scoring Moore, but was out when Thompson failed to touch second. Berger to Jurges to Cavaretta—ONE RUN

EIGHTH INNING
Reis went to the pitch for the Bees.
CUBS
BEES
Jurges fouled to Berger. Carleton threw to first base and Jurges jumped to Berger. One run.

NINTH INNING
CUBS. O'Dea walked. Gill bunted and Reis fielded to Lee at second. Lopez to Warstler. Lopez scored on a double play, Coscarart to Cuccinello to Jordan. NO RUNS.
BEES

Narragansett Race Entries

FOR THURSDAY, SEPT. 17

FIRST RACE—$1000, one mile.

—VOTE AMERICAN—

Today in Sport

GOLF

University Club at Cocasset (36 holes, medal play).
Stonebam, 7 p.m. Bear Hill, 6 p.m.
open mixed foursome at Real
9 a.m. Woburn G. C. vs. Y. M. C. A.
(medal play), 9 a.m. Bos
Twilight League four ball foursome
at Bear Hill, 6 p.m. Newton

HEARST Race on WEEK-END

Reds Boss Picks Up 3 Champions

Missed by Point

Program Selection At Narragansett

SCRATCHES

—VOTE AMERICAN—

BELMONT Park Opens TOMORROW

By Associated Press

'BIBBER' McCoy Defeats DICK STAHL

Bibber" McCoy proved himself a strong challenger for Vyvyan Pope's wrestling championship tonight as he did away with Dick Stahl, the German Ox, in straight falls before a crowd of the Sam Pinto, Frankie Dedmano show just past at the Arena before 2,000 fans.

First of the preceded of the show, a promising carnival [illegible] was donated to the Chief [illegible] Blood of the Boston American Sports Advertising [illegible]

Stahl [illegible] the rope and pinned him with a flying tackle in 14.31.

In a semi-final, that came close to stealing the show, Fred Bruno of Lowell Hughes wrestled 50 [illegible] minutes to a draw.

Steve Pappas and Freddy Moran drew 15 minutes, Salvatore Babbo pinned Frank Doyle 14.06, with a [illegible] and Heinie Olsen [illegible] Maiana, Musso in 3.20 with a [illegible] exhibition special bouts [illegible] O'Hara and Will [illegible] bout in 15 minutes [illegible] pinned Ed Mayo [illegible] Marino in 6.22 with

Belmont Park's pitch fall meeting opens tomorrow with the Selima Handicap, which at half-a-mile [illegible] is the only [illegible] feature. The [illegible] was run [illegible] the initial October [illegible] of the Shoemaker [illegible] and the two miles of [illegible] Cup, featuring [illegible] Vanderbilt's Discovery [illegible]

—VOTE AMERICAN—

Yesterday's Stars

Clyde Milton Dies Of Auto Injuries

—VOTE AMERICAN—

Home Run Standing

By the Associated Press

YESTERDAY'S HOMERS

Frosky, Indians 2
Cliff, Browns 2
Higgins, Athletics 1
Johnson, Athletics 1

Collyer's Selections

By BERT E. COLLYER

[illegible] DISCOVERY and this is which is tucked away in the eighth, about the last chance to make good. Then, too, I rather fancy UPSIDE [illegible] WILSON [illegible] Yorkshire [illegible] [illegible] [illegible]

New England's Greatest Evening Newspaper WEDNESDAY

JACK HEAPHY'S DEDHAM TEAM SHOWS FIGHT

Schoolboy's Friend

Quinn *To the* Rescue

By [illegible]

SEASON To Open SEPT. 26

60 MEMBERS ON SQUAD

Danger Looms Ahead for Dedham Opponents

BACKFIELD men will certainly cause a lot [illegible] high opponents when the schedule [illegible] Jack Heaphy is basing his entire attack on them and thinks that they will carry [illegible] hopes for a successful season. The boys [illegible] Avery, Arthur Chisholm and Philip Cassavilo

DYKES Talk of LEAGUE

GIANTS SEEKING RIP COLLINS

New York, Sept. 16 (AP)—Sure sign of football: First top coat of season made its appearance on Broadway yesterday

Dykes Did Well

BASEBALL

NATIONAL LEAGUE

[illegible]

YESTERDAY

[illegible]

TODAY

[illegible]

AMERICAN LEAGUE

[illegible]

YESTERDAY

[illegible]

TODAY

[illegible]

Sports Mirror

[illegible]

QUIET MAY oil burner
EDS' Musical Geography
WNAC 9:05 P.M.

Need Sports

Fighting Spirit

Radio Flashes:

Newest
Gracie Allen
Network
Nonsense

Composite Averages

RED SOX

[illegible]

BEES

[illegible]

PITCHERS RECORDS

[illegible]

Sport Stamps

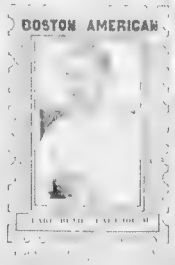

SWEEPING REDUCTIONS
IN FARES FROM THE BUS CENTER OF BOSTON
NEW ENGLAND TRANS CO
BOSTON & MAINE TRANS CO
PARK SQUARE BUS Terminal

TABLE OF RUNS

NATIONAL LEAGUE

[illegible]

AMERICAN LEAGUE

[illegible]

[illegible] TODAY'S DRAMATICS

AUSTEN LAKE, the sports columnist who is on the inside of the real sports news and let you take a peek [illegible] him every day in the Boston American

TODAY'S RADIO TIMETABLE OF PROGRAMS—WEDNESDAY, SEPT. 16

WEEI 590 M. 950 K—WBZ 303 M. 1230 K—WNAC—244 M. 1410 K—WAAB—213 M. 1500 K—WMEX—199.9 M. 830 K—WHDH—361 M.

5:30	Van Alen Parade	Racing Matinee	Melody Mirror	Studio Ensemble	5:30
5:45	[illegible]	Racing Matinee	Comic Page Club	Tip O'Neill	5:45
6:00	[illegible]	George Hall's Orch	Al Pierotti Songs	Weather Forecast	6:00
6:15	[illegible]	Bobby Benson	to an Program	Dance Orchestra	6:15
6:30	[illegible]	Ben Bee Songs	Today's Winners	Bureau Rewards Offer	6:30
6:45	[illegible]	Racing Parade News	Merrill Lee Songs	Racing Results News	6:45
7:00	[illegible]	News	Classified Ads	Ben Hellman's Orch	7:00
7:15	[illegible]	The Gene O'Neil	Classified Ads	Sam Fuller's Orch	7:15
7:30	[illegible]	Dance Parade	Grandma's Night Out	Song Shop	7:30
7:45	[illegible]	Detective Mysteries	Grandma's Night Out	Theater Memories	7:45
8:00	[illegible]	Ben Brandwynne's Orch	Five Star Final	Weather	8:00
8:15	[illegible]	Ben Brandwynne's Orch	Singer Printing	Evening Reverie	8:15
8:30	[illegible]	Soft Lights & Music	Movie Chatter	The Hawk	8:30
8:45	[illegible]	Soft Lights & Music	Detective Stories	Jimmy McHale's Orch	8:45
9:00	[illegible]	Gabriel Heatter	The Operatic Hour		9:00
9:15	[illegible]	Joe Sanders Orch	The Operatic Hour		9:15
9:30	[illegible]	News	The Operatic Hour		9:30
9:45	[illegible]	Horace Heidt's Orch	The Operatic Hour		9:45
10:00	[illegible]	Lowell Thomas	The Witch's Tale	Wrestling Matches	10:00
10:15	[illegible]	Lowell Thomas	The Witch's Tale	Wrestling Matches	10:15
10:30	[illegible]	Mart Kenney's Orch	Wrestling Matches		
10:45	[illegible]	Ralph Kirbery Orch	Wrestling Matches		
11:00	[illegible]	Sterling Dance Orch	Amateur Night		
11:15	[illegible]	Hunter's Orch	Amateur Night		
11:30	[illegible]	Ray Kinney's Orch	Amateur Night		
11:45	[illegible]	Ray Kinney's Orch	Amateur Night		
12:00	[illegible]	Ben Brandwynne's Orch			
12:15	[illegible]	Ben Brandwynne's Orch	Amateur Night at [illegible]		
12:30	[illegible]	B. Commons Orch	Hugo Mariani's Orch		

Fight Results

[illegible]

MAJOR BOWES
AMATEUR HOUR
Station WEEI 9 to 10 E.D.S.T.
COLUMBIA LOCAL TO ONE LINE WIDE

SHORT WAVE

Hrs. P. M.	Location	Meters
1 00-5 30	GDS—London	31.55
5 30-6 00	2RO—ROME	25.40
2 00-2 15	HJY—Vatican	49.71
2 00-6 00	DJV—Berlin	31.25
3 00-5 00	RV15—Moscow	50.00
4 00-5 00	FYA—Paris	25.64
5 30-7 00	EAQ—Madrid	30.43

Best Bets Tomorrow

PLYMOUTH DODGE DE SOTO CHRYSLER DEALERS

There's Another Election Parade, Mike...

but no matter [illegible] Boston always vote that [illegible] Democratic [illegible] Republican [illegible] Democratic [illegible] Republican [illegible] Democratic [illegible] Republican

FLOYD GIBBONS' PAGE OF THRILLS AND MYSTERY

Room 21

Reader's Story of Bizarre Tragedy In the "Roaring Forties"

By FLOYD GIBBONS

Floyd Gibbons will pay good money for good TRUE adventure stories. Hundreds of people in Boston and nearby towns have received ten-dollar and hundred-dollar bills for their yarns, and there's no reason why you can't do the same, for, as Floyd says, everybody has had at least one adventure. Fred A. Carlson of Deaconess Road, Boston, won one hundred and ten dollars for the story of his life's biggest moment, and you can do the same. For further details, see the box at the right side of the page.

HOW TO WIN

$100.00

And Membership in The Floyd Gibbons Adventurers' Club

It's the easiest money you ever earned. Here's the only rule: YOUR STORY MUST BE TRUE. Everyone is eligible and you don't have to be a writer to compete, because Floyd will collaborate with you and iron out any rough spots. Just write down the TRUE stories of your biggest thrill and mail it to Floyd, care of the Boston Evening American, Winthrop square, Boston. Write your name and address plainly and keep a copy of your letter, as NO STORY CAN BE RETURNED. Do not send valuable pictures or souvenirs. Just send the FACTS!

SECRET AGENT X9 — A Judas Kiss From the G-Man

AND WHILE THE HOTEL IS ENTERTAINING X9 IN HIS ROOM
OH HE'S THERE MR. TRENT ANDRES MR. WILLARD?
WHY ER HE'S...
I SAW HIM IN THE HALL A MOMENT AGO, YET HE ISN'T IN HIS ROOM-IS IT THAT GIRL...?
NOW, MISS HILTON, PLEASE! I CAN ASSURE YOU... WAIT!
WAIT FOR WHAT? FOR A MAN WHO PAYS ATTENTION TO A... A...
BUT LISTEN, THERE'S MARTIN—GET TO THE GIRL'S ROOM AND WARN WILLARD—DON'T ASK QUESTIONS!
BUT YOU HAVEN'T TOLD ME WHERE YOU'RE GOING?
ANOTHER B.G. KISS AND I'LL TELL YOU...!

TIM TYLER'S FLYING LUCK — Stranger Than Fiction

TELL ME SOME EXCITING ADVENTURES ABOUT THE IVORY HUNTER—I'LL MAKE NOTES FOR MY MOVIE SCRIPT.
WELL, MISS LORA, THERE WAS THE TIME WHEN CAPT. CLARK CAPTURED THE BANDIT "SPIDER" WEBB—
YOU'VE STRUNG UP YOUR LAST VICTIM, "SPIDER"!
YE GOT ME, CLARK! I—I SURRENDER!
—AND HE'S KNOCKED OUT TOUGH GENTS LIKE ROCKY KLEM!—AND YOU SHOULD HAVE SEEN HIM THE TIME A FIERCE WATER-BUFFALO CHARGED DOWN ON HIM—
W-WHAT HAPPENED TIM?
HE DROPPED THE BEAST WITH ONE SHOT!
CRACK

RED BARRY — The Key to the City

MANDRAKE, THE MAGICIAN — A Blighted Bird

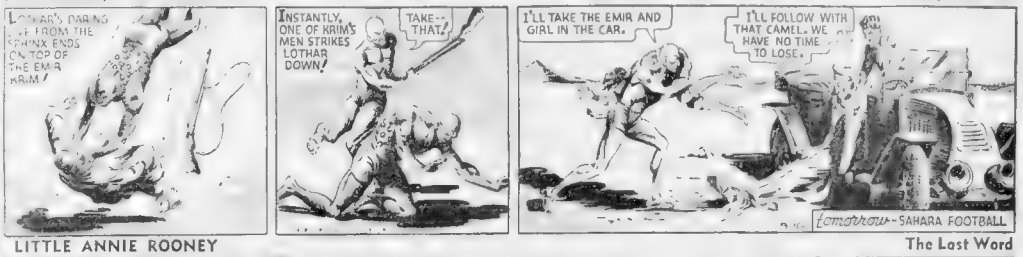
LOTHAR'S DARING LEAP FROM THE SPHINX ENDS ON TOP OF THE EMIR KRIM!
INSTANTLY, ONE OF KRIM'S MEN STRIKES LOTHAR DOWN!
TAKE—THAT!
I'LL TAKE THE EMIR AND GIRL IN THE CAR.
I'LL FOLLOW WITH THAT CAMEL. WE HAVE NO TIME TO LOSE.
Tomorrow—SAHARA FOOTBALL

LITTLE ANNIE ROONEY — The Last Word

—THE NEWSPAPERS ARE —THE MAYOR—THE MAYOR IS
WE'VE ALL BEEN ON THE JOB DAY AND NIGHT—BUT ALL WE KNOW IS BILLION SAID GOOD NIGHT
—THAT ROONEY KID—AND —AN SHED LIKE A PUFF OF SMOKE
BULLION'S LIFE UP TO THE DAY HE DISAPPEARED IS AS CLEAN AS A WHISTLE—NO LADY FRIENDS—NO BAD HABITS—NEVER EVEN TOOK A VACATION—JUST GET UP—MAKE A MILLION—GO TO SLEEP—AND NEXT DAY GET UP AND MAKE ANOTHER MILLION
SURE, I'M SURE—NO BULLION SAT ON MY BED AND SAID, "GOOD
WENT AWAY—IF
WHERE HE WAS—
I'D BE GLAD ALL OVER!

THE LITTLE WOMAN — The Right That Never Arrived

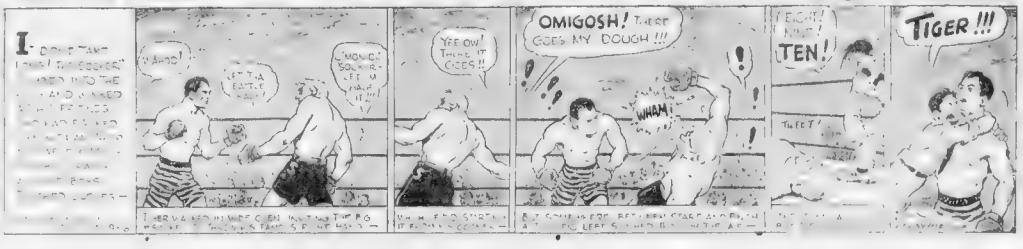

HELP FOR TINKERS

COME CLEAN WITH LAVA!

Remarkable pumice soap removes grime, grease and grease in a jiff

LAVA Soap

THIMBLE THEATRE, Starring POPEYE

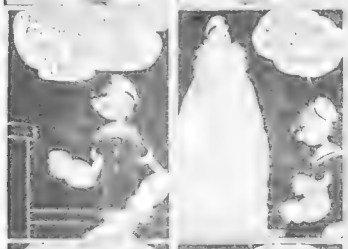

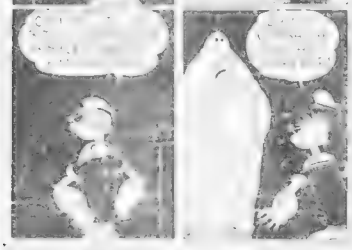

CROSS-WORD PUZZLE -- By Eugene Sheffer

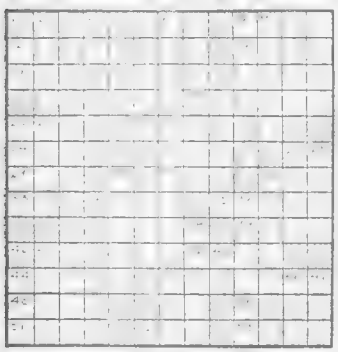

HORIZONTAL

BRINGING UP FATHER

HENRY

Quick Action

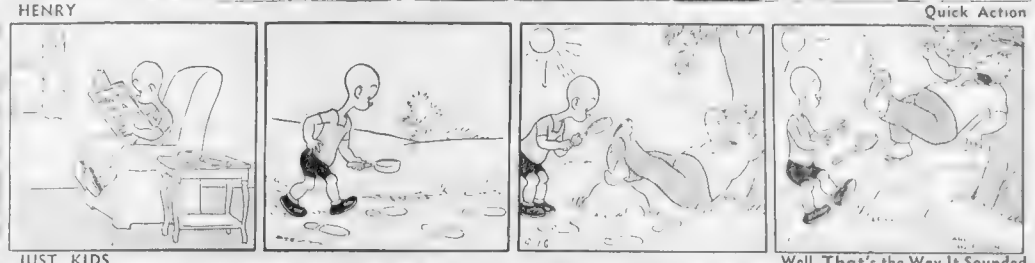

JUST KIDS

Well, That's the Way It Sounded

SOMEBODY TELLS ME THAT OUR NEW BOARDER
WHAT TELLS YUH?
"I GUESS IT'S MY SUBCONSCIOUS MIND!"
IT'S JES' LIKE I THOUGHT - MR. BRANNER -
WHAT IS?
MUSH'S MIND IS UNCONSCIOUS
9-16

POLLY AND HER PALS

Somebody's Clock's Cuckoo!

WOT TIME'D YUH GIT IN LAST NIGHT, SAM L?
'LEVEN THUTTY TI TH' DOT, SUSIE
LONG-DISTANCE, PLEASE!
GREAT GUNS, SUSIE - WHO YUH CALLIN' LONG-DISTANCE THIS TIME O' DAY?
SEEN, MARVIN - THE GOVERNMENT TIME BUREAU ACCORDIN' TO WHICH IT'S FOUR HOURS O' 1

SKIPPY

Removing the Cause

I HEARD YA RAN AWAY LAST WEEK.
YES, INDEED,- IT WAS THE GYPSY IN ME.
TOOK TO THE WOODS, DID YA?
JUST LIKE A DUCK TAKES TO WATER.
IS THE GYPSY STILL IN YA?
NO - MY OLD MAN KNOCKED IT OUT O' ME.
9-16

LITTLE JIMMY

Ippy Yiz, M. D.

LES GO AN SEE THE MEDICINE MAN AND GIVE US SOMETHIN FER OUR STUMMICK-ACHES!
"AFTER ALL- HE'S TO BLAME!"
HO, HOSTEEN MEDICINE MAN, COME OUT AN CURE US OF OUR STUMMICK-ACHES!
9-16

BLONDIE

Turning Over a New Leaf

I WISH YOUD BE MORE CAREFUL WITH THE PAPER AT THE BREAKFAST TABLE AN ALL MESS WATCH YOU DO - AND I GET IT
IT'S ALWAYS ALL SMEARED UP WITH LITTER AND YELLOW OF EGG, AND BACON GREASE AND EVERYTHING
I'M SORRY, DEAR... I'LL BE REAL CAREFUL WITH IT FROM NOW ON
ALL RIGHT, DEAR

BOSTON after DARK

By GEORGE HOLLAND

Gnats in Mr. Wheelers' Beard

[illegible]

GEORGE HOLLAN

That Hat Fiasco Was Wet

[illegible]

For Your Entertainment

[illegible]

I Hear That

[illegible]

Success Story

Gadgets

[illegible]

Staccato

[illegible]

Hollywood | FILMS -- PLAYS -- MUSIC | Boston

They're the Tops in Dance World

[illegible] world famous as a dancer, [illegible] Boston on Friday to headline the [illegible] Harlem on Parade," on the [illegible] stage.

Fred Astaire as "Bojangles" in "Swing Time," which has been held over for a third week at the Keith Memorial. Fred gives an imitation of Bill Robinson.

'Hollywood Hotel' On Screen Soon

By LOUELLA O. PARSONS
Motion Picture Editor, Universal Service

Los Angeles, Sept. 16 (US) "Hollywood Hotel," of radio fame, now comes to the movies to delight the millions of fans who follow it on the air every Friday night!

Lolo Lyd Parsons

Snapshots of Hollywood

With every star in Hollywood [illegible] fighting for Charles Boyer as a screen lover, [illegible] should be as proud as a peacock at her brand new Walter Wan- [illegible] ELLISON and LILA DAMITA who [illegible] country, the DOUSWORTHS [illegible] pursuit, featuring WALTER HUSTON, KEITH CHATTER- [illegible] ments giving JOHN HOWE [illegible] saxophone leaders. The OSCAR [illegible]

New Double Bill At Bowdoin

[illegible]

Movie Clock

[illegible] Counterfeit"; 9:00, [illegible]

EXETER — [illegible]

[illegible] Wedding Day [illegible]

KEITH MEMORIAL — "Show Boat" [illegible]

[illegible] — [illegible]

LAFAYETTE — "Women Are [illegible]

WASH. ST. OLYMPIA—"Spendthrift"; 9:05, 11:37, 2:15, 4:49, 7:15, 9:45.

LOEW'S ORPHEUM—"The Gorgeous Hussy," 9:1[illegible] 4:05, 7:20, 9:10.

LOEW'S STATE—"The Gorgeous Hussy," 1:00, 2:30, 4:55, 7:20, 9:40.

PARAMOUNT—"Ball of Fire," 10:30, 1:35, 3:40, 6:45, 9:50.

PARK — [illegible] 10:15, 1:20, 4:06, 6:55, 9:45.

HOWARD — "She Couldn't Take It," 2:30, 5:40, 8:50.

SCOLLAY — "Texas Rangers," 11:00, 1:40, 3:45, 5:50, 7:55, 9:55.

TREMONT — "Stella Dallas," 1:40, 3:55, 6:10, 8:25, 10:40.

MODERN — "Texas Rangers"; 9:20, 12:55, 3:30, 6:35, 9:40.

FINE ARTS—"Cloistered"; 1:50, 3:50, 5:50, 7:50, 9:50.

— ON AMERICA —

Comic Aces In Cast

Tremont's Films

'Dangerous Parcel' Only Calling Cards

[illegible] explosive was opened by police today and found to contain only 500

TOMORROW—ON THE STAGE
THE BIG RKO BOSTON
LAST DAY ON THE STAGE FOLIE PARISIENNE
YEAH, MAN! SO HOT IT SIZZLES! with only the abandon that a SEPIA REVUE CAN OFFER!
BOJANGLES HIMSELF IN PERSON
BILL ROBINSON
The World's Greatest Tap Dancer
"HARLEM ON PARADE" with
DON REDMAN and his 22 SIZZLING SAVOY STOMPERS
ADA BROWN
The Southern Syncopator
CHUCK and CHUCKLES
JOSEPHINE HILL
THE LANG SISTERS
A heart warming story of true luck and laughs
TWO IN A CROWD with JOAN BENNETT JOEL McCREA

3 BIG WEEKS
Greatest Love Story Ever Told!
NORMA SHEARER and LESLIE HOWARD in ROMEO and JULIET
COLONIAL

PARAMOUNT | FENWAY
Tomorrow
GARY COOPER MADELEINE CARROLL
"The GENERAL DIED at DAWN"
AKIM TAMIROFF DUDLEY DIGGES PORTER HALL
2 Major FEATURES
A Toast to Wedding Bells
3 MARRIED MEN

MP Community THEATRES
ALL TEN
CAPITOL "SUZY"
ALLSTON-BRIGHTON
ALLSTON Sta 4410 EGYPTIAN Sta 0800
Bank Nite-Fr day
CAMBRIDGE
CENTRAL SQ HARVARD
DORCHESTER
CODMAN SQ. "THE DEVIL DOLL"
SOMERVILLE
CAPITOL HALL SQ CENTRAL
"THE DEVIL DOLL"
DORCHESTER AND ROXBURY
LIBERTY WARREN
AM PLAIN-ROXBURY CROSSING
"SUZY"
DORCHESTER AND MATTAPAN
ORIENTAL STRAND
BOSLINDALE
RIALTO DRIVE-IN
"SAN FRANCISCO"
DUDLEY
SHAWMUT-CAPITOL
SOMERVILLE
STRAND
"SAN FRANCISCO"
EMBASSY CENTRAL
WALTHAM
WOLLASTON NORFOLK DOWNS
LIBERTY WARREN
CLIFFORD

Penthouse
TOM MAREN
The WONDER WHIRL
WITH THE CAPITAL CUTTER ORCHESTRA
AT THE HOTEL BRADFORD

LAST 2 DAYS
LOEW'S STATE-ORPHEUM
CRAWFORD TAYLOR GORGEOUS HUSSY BARRYMORE
ROBERT YOUNG
The GREAT ZIEGFELD

YOUR LAST CHANCE
"CLOISTERED"
LOYALTIES
FINE ARTS

Today at YOUR NEIGHBORHOOD THEATER
ARLINGTON and WATERTOWN
ARLINGTON
BROOKLINE
BEACON
BAXTER LOY "To Mary with Love"
CAMBRIDGE
UNIVERSITY KIR. 4580 "THE THIN MAN"
HARVARD SQ "Human Bondage"
CHARLESTOWN
THOMPSON SQUARE "Green Pastures" "THE DEVIL DOLL"
DORCHESTER and SOMERVILLE
CHESTER PARK
MALDEN
GRANADA
STRAND
ORPHEUM
REVERE
BOULEVARD and REVERE "Rhythm on the Range"
SOMERVILLE
CAPITOL HALL SQ CENTRAL
TEELE SQ SOMERVILLE BROADWAY
NORTH STA SOUTH END
LANCASTER NATIONAL

10 A.M. TO 10 P.M.
ESSEX COUNTY FAIR TOPSFIELD
BIGGER-BETTER THAN EVER

21st WEEK ECSTASY PARK
BOWDOIN
STATE NEW GAYETY
BARBARA STANWYCK "THE BRIDE WALKS OUT" and COOKING AROUND THE MOON
RKO TAYLOR AL JOLSON

2nd BIG WEEK KEITH MEMORIAL
Their Greatest Triumph!
FRED ASTAIRE-ROGERS GINGER in "SWING TIME"
EXTRA!—Latest Issue "MARCH OF TIME"

Metropolitan
NOW STAGE-STRUCK
FRIDAY
SING BABY SING
ALICE FAYE ADOLPHE MENJOU GREGORY RATOFF TED HEALY
Stage Glen Gray and his CASA LOMA ORCHESTRA
STAGE JOHN STEEL and All Star Cast

BUSINESS BOSTON AMERICAN FINANCE

NEW ENGLAND'S GREATEST EVENING NEWSPAPER

BOSTON, WEDNESDAY, SEPTEMBER 16, 1936 21

HANEY ON BUSINESS

Factory Employment
HITS HIGHEST POINT
Since Nov., 1930

By LEWIS HANEY
(Professor of Economics, New York University)

New York, Sept. 16—Statistical measurements of business activity in August show the anticipated irregularity and minor recessions in some cases that had been expected. Readjustments were required at points where government stimulants were withdrawn or other artificial conditions existed. The drouth also had some effect.

On the whole, however, the showing is satisfactory, and seems to fit in with forecasts of higher levels to come.

* * *

Of course, the iron and steel business is basic, and if there were no other figures one could be unqualifiedly bullish. Production gained more than seasonally, and was not only at the highest daily rate since the first half of 1930, but also closely approximated the old normal levels.

The fact that steel production remained relatively high compared with pig iron, together with the resumption of an uptrend in blast furnace activity, favors the conclusion that further gains will occur. The continued strength of steel scrap markets is also encouraging.

Other metals made a favorable showing in August. Copper consumption in the United States, at 64,000 tons, was good, and domestic stocks were reduced nearly 13,000 tons. Zinc shipments increased, and stocks of that metal declined.

* * *

And to clinch these indications, we find that general factory employment gained. At least this was true in New York State, and as New York factory employment goes, so goes the nation. There was a gain of 2.7 per cent in number of employes and 4.9 per cent in payrolls. This is considerably more than usual in August, and carries the index of employment to the highest point since November, 1930. This it means more than a mere resumption of work after a July shutdown.

I note that it was not only such industries as structural iron, cement and railway equipment that contributed to the increased employment. Large gains occurred in silver and jewelry manufacturing, pianos and musical instruments, and silks. Evidently the 1936 prosperity is not based on bare necessities.

* * *

It remains necessary, however, to record some less favorable performances.

For one thing, department store business slumped in August. The sales of 532 stores in 269 cities averaged only 86 per cent of the 1923-25 level, against 91 per cent in July. This is a decline in activity of about 6 per cent.

The returns from various areas were highly irregular, sales in Kansas City and St. Louis territories showing no gains over a year ago, while Atlanta and Dallas territories were 14-18 per cent higher. Evidently the drouth had some effect.

I venture to predict that the increased factory payrolls, and government spending on farmers, will soon reverse this trend, and bring a rise in department store sales. Federal estimates of farmers' purchasing power indicate an increase, chiefly because the prices of farm products were 20 per cent above a year ago, while the things farmers buy have not changed much yet.

* * *

The machine tool orders' barometer also pointed down in August. Considering the season, it was even lower than in June. Uncertainties concerning the election and the tax on undistributed earnings may have something to do with this slump in "capital goods." It seems more likely that the July spurt was overdone, particularly in foreign orders, and that earlier-than-usual tooling in the automobile industry was a factor. Anyhow, it takes more than one month's move in this erratic barometer to make a forecast.

Finally, we have to note that building activity did not show up so well. The value of the residential building that was actually started was greater; but new building permits declined, and the total for all construction was down. Evidently, the administration's public works administration activities were slowed up.

* * *

August had one less business day than usual, and this is not allowed for in some of the figures. Aside from that, I would say that August returns represent a little hesitation in a rising trend, chiefly caused by political fears, foreign disturbances and a serious drouth.

VIEWS Economic TREND
OPTIMISM ON PACIFIC COAST

By MERRYLE STANLEY RUKEYSER
Copyright, 1936, by Universal Service

New York, Sept. 16—To paraphrase an advertising slogan, there is growing belief that the forthcoming presidential election will have an economic effect eventually, but not now.

When I questioned him on this subject, Herbert Fleishhacker, president of the Anglo California National Bank of San Francisco, said: "I believe the outcome of the presidential election in November will have little bearing on the near-term economic trend, but that it holds many implications for the longer term outlook."

* * *

Mr. Fleishhacker revealed a undertone of optimism existing on the Pacific Coast.

"Prevailing business sentiment," the financier said, "is optimistic. This is proving a good crop year and drouth reduced yields in the mid-West and even in other countries are bettering prices that are being received here. Such gains, of course, eventually penetrate throughout the business structure and promote the spiral of rising trade activity. A good rise in residential building, which already is running 100 per cent in volume above a year ago, seems destined to lead the west coast area into new high ground for the recovery during the fall months. Tourist traffic is breaking all records and people appear to be spending money more freely than at any time since 1930. Electric power production has surpassed 1929 levels, lumber production is at a six-year peak and transportation and shipping are experiencing remarkable gains.

"I expect that autumn business will hold its gain of the first half of the year and continue generally to show improvement. Comparisons with 1935 will not be so favorable as earlier because of the wide pickup during the closing months of the past year, but I believe that activity in this area nevertheless will continue well over 1935."

I queried Mr. Fleishhacker as to the outlook for bank credit in California.

"Bank lending," he answered, "should show some improvement over the near term but percentage gains probably will be less than the improvement in general business because of the cheapness of money rates for capital borrowings through new security issues. At the same time extremely low yields on first grade bonds, including governments and municipals, are increasing the problem of investment for banks. Instalment loans by banks for the purpose of financing automobile purchases, and in more recent years personal loans, while not imposing in the aggregate, have proven a profitable outlet for employment of bank funds."

TRUTH On Savings FUNDS
COL. KNOX'S COMMENTS

By B. C. FORBES

Jail doors are hardly likely to clank and clamp behind Colonel Frank Knox for his comments on the New Deal's effect on owners of insurance policies and savings bank deposits.

Here is the Republican vice-presidential candidate's declaration, made at Allentown, Pa.

"The present administration has been for four long years giving lip service to security and welfare, and today no life insurance policy is secure; no savings account is safe. The value of every life insurance policy the necessities of life is dependent upon the whim of amateur tinkerers with our money, banking and credit systems."

* * *

Secretary of Banking Harr of Pennsylvania three days later issued a threat that unless Colonel Knox decided that statement, legal proceedings would be instituted against him under a state law making it a criminal offense to circulate damaging information about financial institutions. Instead of recanting, Rough Rider Knox retaliates with this shot:

"I repeat that under the present policies of this administration no life insurance policy is secure, no savings account is safe . . . Because the present spending policy lead straight to inflation. It is not the insurance companies or the savings banks that are unsound. They are as safe as the rock of Gibraltar. It is the administration of the United States government that is unsound . . . I now assert that since the present administration took office the value of every life insurance policy and every savings account has been reduced."

* * *

What are the facts?

Huntly, it cannot be successfully disputed that the abnormal overspending by the Roosevelt administration has not only injured the real value of the purchasing power of life insurance payments to owners of insurance policies or their beneficiaries and also the real value of the purchasing power of savings deposits; but the New Deal policies have also seriously reduced the earning power of insurance companies and savings banks.

To facilitate its own colossal borrowing, the government has done everything within its power to lower the real values of money.

Indeed, one of the proudest boasts of Washington is that it has been able to borrow money by the billions at unprecedentedly low rates. Short-term treasury borrowings have been effected at fantastically small fractions of one per cent a year.

* * *

Nor is this all. By foisting some $18,000,000,000 of its obligations upon America's banks, thereby creating an abnormal volume of "deposits," the banks have become glutted with funds, with abnormal excess reserves. This condition naturally has brought down the rates banks have been able to obtain on their loans, since super-abundance always means lowering of realizable prices.

PUBLIC UTILITY

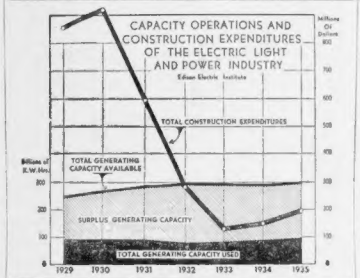

Wall Street Sidelights

New York Sept. 16—Persistent gold buying by the Bank of England is emphasized by the current ratio of gold against currency in circulation.

Bullion on September 10 amounted to £247,618,482, or .55 per cent of the £445,591,208 note circulation. If the bank valued this gold on the present open market price, the coverage would approximate 90 per cent. Five years ago, or when the gold standard was suspended, the bullion reserves, at £138,000,000, constituted 28 per cent of the £352,000,000 circulation. The actual gold owned by Great Britain is not known, since the Exchange Equalization Fund's holdings are kept secret. The fund is understood to possess an even greater amount of gold than the central bank.

* * *

Expected Coal Rise And the P. & W. Va.

Pittsburgh & West Virginia Railway, a small but important soft coal carrier serving western Pennsylvania coal and steel regions, is held by rail observers to be one of the carriers slated to benefit from heavier coal movement expected in the fourth quarter, and in the first quarter of 1937. Industrial stocks of coal are well below a year ago, and all indications point to a full rise of industrial activity in the western Pennsylvania steel region. In addition, dealers report that many industrial firms have deferred delivery of coal orders after January 1, due to the fact that the 10 cents a ton freight surcharge expires then, and this should boost coal loadings in the initial quarter of next year. The Pittsburgh & West Virginia earned 241,000 or 7½ cents a common share in the first seven months of this year, against net loss of $28,000 in the like period. An interested observer of P. & W. Va. earnings trends is Pennroad Corp., which holds 9.4 per cent of the carrier's capital stock.

* * *

Mid-September Cash Operations

A cash turnover almost approximating $2,000,000,000 will get under way today including operations on behalf of the treasury and corporate interest and dividend disbursements. Transactions involving the Treasury are estimated in the neighborhood of $1,375,000,000. Among these 285,000,000 are expected to make up this quarter's income tax collections. The largest financial operation consists of refunding $514,000,000 short term treasury notes for new 20 to 23 year 2½ per cent bonds recently offered. In addition payments came on the $400,000,000 cash portion of the same offering. Interest due on treasury obligations totals about $150,000,000. The remainder of the huge aggregate slated for transfer represents corporation dividend and interest checks.

—VOTE AMERICAN—

MACHINE TOOL Index Drops

Machine tool orders fell off 15 per cent during August, the sharpest drop the index of the National Machine Tool Builders Association has felt for the past 10 months, although the total of orders is still at the highest level since 1929 with the exception of June and July this year.

The foreign demand, which took such a sudden jump in July, failed to hold into August at that rate and domestic business in August increased its decline from the small amount it was off during July.

The total index was 127.5, against 150.1 in the preceding month and 125.8 in August, 1935.

STEEL Rate HIGHER
CONTINUANCE PREDICTED

New York, Sept. 16 (AP)—**Incoming business of the steel industry, while running behind shipments, is again on the upgrade. "Iron Age" says today in its weekly review.**

Ingot production has rebounded to 72 per cent of capacity, from 70 per cent in the preceding week, which included the Labor Day holiday.

"There is ample assurance," the review says, "of a continuance of the present rate of production, or a little better, to the end of October at least.

"Business in the heavy products, principally those used in building construction, has experienced a lull, which may be temporary in view of the large amount of work ahead, but the lighter products, particularly sheets, are in exceptionally good demand, with prospective additions to backlogs as the motor car industry prepares for volume production of 1937 models. Large sheet tonnages are expected from some of the automobile companies this week.

"There has been a decline in orders from railroads for car repair work, which recently has been hastened to provide needed equipment for the autumn lulge in carloadings, usually occurring in October. The low longer term, however, railroads are actively concerned with new equipment purchases, which are expected to increase progressively."

—VOTE AMERICAN—

Murray Ohio

Murray Ohio Manufacturing Co. declared a dividend of 20 cents, payable October 1 to stock of record September 25. A similar dividend was declared in the preceding quarter which was the first since 1929.

FACTS SHOWN Meddling Retards Growth

More vociferously than any other group of executives, the public utility officials have proclaimed that "if left alone by the Government," their industry would spend untold millions of dollars for "expansion, modernization, etc."

This chart was compiled to check whether the industry needs more capacity. Here are the facts, portrayed graphically in the chart:

The electric light and power industry at the end of 1935 had an installed generating capacity of 294,651,260,000 kilowatt hours. That is the maximum amount of electricity which could be produced by all the electric power plants in the country, operating 24 hours a day.

There was actually produced, however, only 92,321,517,000 kilowatt hours, or 31 per cent of the total capacity available.

In other words, more than two-thirds of the actual capacity was "unused." The explanation is that capacity production is necessary only a few hours each day, when demand is at its peak, during working hours, several hours at night, etc.

This "surplus" or "idle" generating capacity has always been hugely above actual output. In 1929 total generating capacity used reached the high mark of 28.4 per cent. By 1932 it had dropped to 26.2 per cent.

At present it is estimated by the industry that its maximum capacity is employed to the extent of about 85 or 87 per cent at the peak periods of demand. This is the highest total reached, however,

"*Communists Are Fooling Themselves,*"
Says Prof. LOUIS GINZBERG

The Noted Professor of Talmud, of Jewish Theological Seminary of America

TELLS ANN MARSTERS

that Communism is the worst form of Bureaucracy and whose leaders are more cruel than the tyrants of the old world. He points out that there is no equality of man in Communism in which there is loss of freedom and individuality.

this unusual interview with one of the greatest living authorities of rabbinic literature appears

in TOMORROW'S

BOSTON AMERICAN

New England's Greatest Evening Newspaper

TRANSACTIONS ON NEW YORK CURB MARKET

	High	Low	Last
ATRO SUP. MFG. B			
Air Investors			
Air Invs. war			
Aluminum Co. Am.			
Amer. Cable			
Am. Gas & Elec.			
Am. Maracaibo			
Am. Superpower			
Am. Thread Pf.			
Am. Writing Paper			
Am. Writing Paper pf.			
Amer. Zinc			
Anglo-Chilean Cons.			
Ark. Nat. Gas A			
Asbestos Manufacturing			
Atlas Corp.			
Atlas Corp. war			
Atlas Corp. pf.			
Aviation Corp.			
Aviation Corp. (Del.)			
Axton-Fisher A			
Babcock & Wilcox			
Bellanca Aircraft			
Bellanca Aircraft war			
Bellanca Aircraft pf.			
Bellanca Aircraft pf. war			
Bickfords, Inc.			
Borg-Warner			
Brewster A			
Brewster A war			
Brewster A pf.			
Brewster B			
Brewster B war			
Brewster B pf.			
Bruce (E. L.)			
Bruce (E. L.) pf.			
Bunker Hill & Sullivan			
Burma Corp.			
CAN & WIRE B			
Can Car & Fdy.			
Can Car & Fdy. pf.			
Carrier Corp.			
Celanese			
Cent. & So. West Util.			
Cent. & So. West Util. pf.			
Cent. & So. West Util. pf.			
Central Public Util.			
Cent. Public Util. pf.			
Cent. Public Util. pf.			
Cent. Public Util. pf

BOSTON BANKER

Explains WHY HE QUIT New Deal

By HUGH E. BRADSHAW

T. Jefferson Coolidge, Boston banker and former Under Secretary of the Treasury in the Roosevelt administration, explains in some detail the reasons he resigned from his treasury post in the current Saturday Evening Post.

Writing under the title "We Are a Fortunate People" Mr. Coolidge expresses the opinion that lavish New Deal expenditures threaten both our form of government and the financial soundness of our country.

In dealing with the depression the Boston banker says that the forces that caused it "spent themselves years ago and the forces of recovery were deep rooted and have functioned for years." He say that no national emergency exists today except that of the government's own making. The disregard of the need for a balanced national budget is a matter of grave concern to Mr. Coolidge and a symptom of the times that he regards with deep fear.

We have no hesitation in recommending that readers interested in the financial and political future read Mr. Coolidge's article. They will find it moderate in tone and literally packed with a common sense philosophy that cannot help but aid them to a better understanding of the acre now threatening changes in our fundamental form of government. Even for those who have honest doubts as to whether or not the new venture is wrong there is much in the article thought and matter for information of definite ideals.

* * *

The business of stock trading just isn't what it used to be. Not when the press associations carry stories on their wires to the effect William Crapo Durant has become a "stock market bear." The only saving grace for us—and as a Wall Street order clerk we once handled such orders and the respect with which we regard him is understandable ones, that the food market is not one of your two-by-four affairs. It is a big one in Asbury Park, N. J., Under Durant's direction the aim will be to sell good food cheap. And we almost forgot. It will have a restaurant purveying healthy dishes at five cents each.

* * *

The market continues to be a puzzling affair. Sections of it try to get going, but in the same way there seems to be a dead weight dragging them back. It does not look like a healthy situation and must therefore be attributed to trader and investor apathy. No reason for abnormal moves in prices yesterday is apparent, as yet and we only wait and see if a rush to buy will be forthcoming in the spirits enough to generate sufficient enthusiasm to push prices to new peaks.

* * *

Notebook: Bridgeport Brass is said to be running six weeks behind orders . . . Bulls on United Drug are talking of a special dividend in December . . . Running from 50 cents to a dollar . . . With earnings lifting and the prospects of the Boot Group due in this year's business they reason the company will not leave the money lying around for the tax man . . . Refractory stocks, and other supplies of equipment for which war alerts will be the order of the day . . . The big companies need to do a good bit of plant renovating . . . And Harbison Walker and General Refractories are due to get their share of the business.

—VOTE AMERICAN—

WORLD COPPER Stocks Decline

World copper stocks in August totaled 400,000 tons, a decrease of 32,222 tons at the end of July, according to reports from the trade.

World consumption during the month was 153,376 tons against 146,042 in July. Production was put by mines and smelters was 120,812 tons as contrasted with 122,478 tons.

World industries deliveries rose considerably in August, totaling 130,811 tons compared with 107,674 in July.

—VOTE AMERICAN—

Boston Stocks

	Last	Chg
Am Tel & Tel	135½	174
Bos Edison	40	
Bost Elev'Trust	31	
B&M 1st A	11¼	
Copper Range	31	
*E G & F pf	61	
East Mass 1st	4¾	
East SS	2	
East SS pf	32	
Edison Elec	164	
Eng Pub Serv	27	
Gilchrist	10	
Me Central pf	50	
Mass Utilities	3	
N E Tel & Tel	113½	
North Butte	3	
Quincy Mar	3	
*Reece B H M	22	
Shawmut Assn	19¼	
Suburban Elec	7	
Swift	19	
Twin State M	40	
Utah Apex	1¼	
Utah Metal	1¾	
Warren Bros	5	

—VOTE AMERICAN—

Bank Statement

Boston Balance	$21,600,000
Boston Clearance	$50,000,000

NEW YORK CLOSE

Today's Sales 1,050,000

Last Sale Printed on Tape At 3:09

	Sales	High	Low	Last	Chg
Coml Cred	5	19¾	19¾	19¾	– ¼
Coml Inv t 4.50	1	70	70	70	– 1
Coml Motors	10	2¾	2¾	2¾	–
Coml Oil Hg	2	23¾	23¾	23¾	– ¼
Corn Prod	9	65¾	65	65¾	–
Corn Sec t.50g	2	31	31	31	–
Cr Suis	1	26	26	26	–
Cream of Wt	3	30¾	30¾	30¾	–
Crosley Rad.50	4	10¼	10	10	– ¼
Crown Cork t	1	70	70	70	–
Crucible Steel	2	44	43	43	– 1
Cuban Am Sug	1	4¼	4¼	4¼	–
Curtis Publish	1	6	6	6	–
Cur-Tis pf	1	114	114	114	–
Curtiss Wright	1	4¾	4¾	4¾	–
Curtiss W A	20	20¾	19¾	19¾	– ¾
Cutler-H 1.25b	2	64	64	64	–

	Sales	High	Low	Close	Chg
Dan-Ariz.50	1	11¾	11¾	11¾	–
Davega Str.50	1	12¾	12¾	12¾	–
Deere & Co	5	21¾	21	21	– ¾
Deere pf	1	87	87	87	–
Detroit Hg 1	6	25¾	24¾	25	–
Det & Hudson	5	47	46½	46½	– ¾
Del Lac & W	10	15¾	15¾	15¾	–
Detroit Ed 5b	2	150	150	150	–
Dexter S & L	1	2¾	2¾	2¾	–
Diam M 1.50	1	40	40	40	–
Distill Seag	1	24¾	24¾	24¾	–
Dome Min 4	3	33¾	33¾	33¾	–
Dom St Ltd	2	10¼	9¾	9¾	– ¼
Douglas Air	14	46¾	45¾	46	– ¼
Dresser B	1	22¾	22¾	22¾	–
Dunlop Inter	2	6¾	6¾	6¾	–
Du Pont 4.50	15	160	158	159	– 1
DuPont dh 6	4	130	130	130	–

	Sales	High	Low	Close	Chg
Eaton M 5	2	46¾	46¾	46¾	– ¾
Edgewater Bd	1	11¾	11¾	11¾	–
El Music Ind	1	5¾	5¾	5¾	–
El Auto Lite 1.40g	13	41¾	40½	40½	– ¾
Electric Boat	10	11¾	11¾	11¾	–
Elec Pwr & Lt	12	6¾	6¾	6¾	–
Elec P&L 6 pf	1	67½	66	66	– 1½
Elec P&L 7pf	4	74	72	72	– 2
El Stor Bat 2	5	48	47	47	– ¾
EngineersPub	1	12¾	12¾	12¾	– ¼
EnnisBrid .60g	1	6¾	6¾	6¾	–
Erie	4	18¾	18¾	18¾	– ¼
Erie 1st pf	2	30	29¾	29¾	– ¼
Erie&Kal pf	1	30	30	30	–
Exmn Fed 1	1	30	29¾	29¾	– ¼
Exchange Buf	2	5¾	5¾	5¾	–

	Sales	High	Low	Close	Chg
Fairbks Morse	1	57	57	57	
Fajardo S .60	4	47¾	47¾	47¾	– ¼
Fed Ll & Ag	15	41¾	40½	40½	– ¾
Fed Mach&Stove	2	43	43	43	
Fed Mining pf	2	86½	86½	86½	– ½
Fed Mot .20g	1	7¾	7¾	7¾	
Fed Screw Wks	4	35¾	35¾	35¾	
Fed Water Ser	1	19¾	19¾	19¾	– ¼
Fedd Fb 1.20	1	42	41½	41½	– ¾
Fed I&S 1.20b	1	41¾	41¾	41¾	– ¼
FirestoneTir p	3	104	104	104	–
FlaNatStr1.20	3	47	46¾	46¾	– ¼
Florsheim Sh	1	32¾	32¾	32¾	–
Food M 8 1	1	38	38	38	–
Foster Wh Cp	4	13¾	13¾	13¾	– ¼
Fourth 1.45	1	40¼	40¼	40¼	– ¼
Freeport Tex 1	3	25	24¾	24¾	–

	Sales	High	Low	Close	Chg
Gabriel	2	8¼	8¼	8¼	–
Gen Am Invest	4	10¾	10¾	10¾	– ¼
Gen Am Tr 3	2	35¾	35¾	35¾	– ¼
Gen Baking .60	14	14	14	14	–
Gen Bronze	4	8¼	8¼	8¼	–
Gen Cable	4	8¾	8¾	8¾	–
Gen Cable A	3	18¾	18¾	18¾	–
Gen Cable pf	4	115	115	115	–
Gen Cigar 4	1	54¾	54¾	54¾	– ¼
Gen Elec 1	84	46	45¾	45¾	– ¼
Gen Elec 4 .60g	1	8¾	8¾	8¾	–
Gen Gas A	1				
Gen Mills 3	1	47¾	47¾	47¾	– ¼
Gen Mot 5.25b	5	67¾	67¾	67¾	– ¼
Gen Out Adv	5	9	9	9	
Gen Ry Sig	1	48	48	48	–
Gen Realty&U	4	2¾	2¾	2¾	
Gen Refract	31	47¾	47¾	47¾	– ¼
Gillette Saf 1	1	14¾	14¾	14¾	
Gimbel Bros	12	16¾	16¾	16¾	– ¼
Glenn Mtn	1	2¾	2¾	2¾	–
Gildden 7	11	42¾	42¾	42¾	– ¼
Goebel Br .60g	1	7	7	7	–
Gold Dust .80	1	17¾	17¾	17¾	– ¼
Goodrich	4	27¾	27¾	27¾	– ¼
Goodyear T&R	4	29¾	29¾	29¾	– ¼
Goodyear Tire	11	24¾	24¾	24¾	– ¼
Gouge I pf 6	4	104	103	103	– 1
Graham Pa 8	1	6¾	6¾	6¾	–
Graham Paige	9	2¾	2¾	2¾	
Granby Con 5	1	23¾	23¾	23¾	– ¼
Grand Union	4	8¾	8¾	8¾	– ¼
Grand Un pf 1	2	17¾	17¾	17¾	– ¼
Granite City	1	11¾	11¾	11¾	– ¼
Gt North pf 6	16	41¾	40¾	41¼	– ¾
Gt Nor Ore 1.50	2	24¾	24¾	24¾	– ¼
GtWstSug 2.60	1	29¾	29¾	29¾	– ¼
GreenH1.25B	11	31¾	30¾	30¾	– ¾
Greyh G&E 1.50	1	54	54	54	–
GulfStOil N	1	16¼	16	16	–

	Sales	High	Low	Close	Chg
Hack Wat 1.50	1	32¾	32¾	32¾	–
Hall Printing	1	10¾	10¾	10¾	– ¼
Hamilton Wtch	2	20	19¾	19¾	– ¼
Hartford Ry	1	4¾	4¾	4¾	–
Hayes Body	1	6	5¾	6	
Hercules M 1	5	27¾	27¾	27¾	– ¼
Hershey Ch 2	1	21¾	21¾	21¾	– ¼
Hershey C pf 5	5	102	102	102	–
Hewitt Rub 1	1	16¾	16¾	16¾	– ¼
Hel 1&S 2.50	1	43¾	43¾	43¾	– ¼
Holly Sugar 2	4	34¾	34	34	– ¼
Homestk 2.40	1	42	42	42	–
Hood Rv 81.50	10	20¾	20¾	20¾	
House F A 1	4	9¾	9¾	9¾	– ¼
Houston Oil	13	8¾	8¾	8¾	– ¼
How Sn 3 .50b	1	52¾	52¾	53	–
Hudson Motor	14	16¾	16¾	16¾	– ¼

	Sales	High	Low	Close	Chg
Illinois Cen	12	27¾	25¾	26¾	– ¼
Indian Refin	10	25¾	25¾	25¾	– ¼
IndAsphm 1.65	13	32¾	32¾	32¾	– ¼
IngersollRd 2	1	131¾	131¾	131¾	– 2¼
Inland Steel 4	1	73¾	73¾	73¾	– ¼
Inspiration C	1	10¾	10¾	10¾	
Insur St .05g	2	2¾	2¾	2¾	
Interchem 4	2	14¾	14¾	14¾	– ¼
Interlake Iron	3	12¾	11¾	11¾	– ¼
Int Agr pf	1	90		90	–
Int Agr pr pf	10	25	25	25	
IntHarvester	3	70¾	70¾	70¾	– ¼
Int Mer Mar	7	8¼	8¼	8¼	– ¼
Int Mer Mar pf	13	58¾	57¾	57¾	– ¾
Int Paper pf 5	1	57¾	57¾	57¾	– ¾
Int Pat PwA	3	5¾	5¾	5¾	–
Int Pat Pw B	1	2¾	2¾	2¾	–
Int T&T pf	1	24¾	24¾	24¾	– ¼
Int Privat1.80	2	40¾	39½	40¾	
Inter Rap 1.60	1	15¾	15¾	15¾	– ¼
Intern H Serv	12	24¾	24¾	24¾	– ¼

	Sales	High	Low	Close	Chg
Johns-Man 2	1	114	114	114	–

	Sales	High	Low	Close	Chg
Kayser J .75g	1	25¾	25¾	26	+ ¼
Kelsey Hayes A	2	22	22	22	
Kelsey Hayes B	1	10¾	10¾	10¾	– ¼
Kelvinator 70b	6	20	20	20	–
Kenn coll 1.20	13	49	48¾	48¾	–
Kerr-M 1.40 .80g	1	15¾	15¾	15¾	– ¼
Kresge Stl .10g	13	26¾	26¼	26¼	–
Kresge Dpt St	2	7¾	7¾	7¾	– ¼
Kroger Gr 1.60	11	20¼	19¾	20¼	+ ¼

	Sales	High	Low	Close	Chg
Lambert J	6	19¾	18¾	18¾	– ¾
Lehigh Val Coal	1	3¾	3¾	3¾	–
Lehigh Val rail	2	3¾	3¾	3¾	–
Leh V Coal pf	2	17¾	17¾	17¾	– ¼
Lehigh Val RR	1	17¾	17¾	17¾	– ¼
Lehman 4.60	4	110	110	110	–
Leon Fou 1	1	16¾	16¾	16¾	– ¼
Lerner Stores	1	46¾	46¾	46¾	– ¼
Libbey 2.25g	4	67¾	67	67	– ¾
Liberty Glass 1.60	1	25¾	25¾	25¾	– ¼
Life Mo 50	2	108¼	105¾	105¾	– ¾
Life Mo Sh 1.50	2	105¾	105¾	105¾	– ¾
LifeSavSupl .50	1	5¾	5¾	5¾	–
Liggett&Myers 5	1	125	125	125	– 1
Lima Loco	4	5¾	5¾	5¾	–
Lim&Hock 3.50	1	46¾	46¾	46¾	– ¼
Lowe's 2.50b	180	60¾	59¾	59¾	– ¾
Lowe's pf 6.50	3	106	106	106	+ ¼

	Sales	High	Low	Close	Chg
Loft Inc	1	47¾	47¾	47¾	
Long Bell 1A	5	41	41	41	
Loose Wiles 2	4	41	41	41	
Lorillard 7 .20g	1	47¾	47¾	47¾	– ¼
LudumSteel 1	2	28¼	27¾	28¼	–

	Sales	High	Low	Close	Chg
Mack Truck 1	2	8¾	8¾	8¾	–
Marx & Co 2	75	49¾	49¼	49¼	– ¼
Mash Str .05g	4	17½	17	17	–
Master Elec	1	13¾	13¾	13¾	–
Maytag Mid 6b	15	11½	11½	11½	– ¾
Maytag Pf 6	17	36	35¾	35¾	– ¼
Math Alk 1.50	1	34½	34½	34½	–
Max M & T	1	68	68	68	–
Maytag Co	1	16¾	16¾	15¾	– ¼
McGraw Hill 2	1	71	71	71	– ¼
McKesson & R	1	20¾	20¾	20¾	– ¼
McLean Ind	1	2¾	2¾	2¾	–
McLellan Stor	1	14	14	14	–
Mead Co	1	20¼	20¼	20¼	– ¼
Mengel Co	1	9¾	9¾	9¾	– ¼
Met Stor & Co	1	20¾	20¾	20¾	– ¼
Mexia N S	4	6½	6½	6½	–
Miami Copper	14	9¾	9¾	9¾	– ¼
MidCont Pe .60g	14	20¾	20¼	20¼	– ¾
Mid St Pet 1	8	46¼	46¼	46¼	– ¾
Minn-Honey 4	1	58¼	58¼	58¼	– ¼
Mission Corp	1	19½	19½	19½	–
MoPRRSS pf	2	3¼	3¼	3¼	
Mo Kan Tex	25	8¾	8¾	8¾	– ¼
M K T pf A	2	28¾	28	28	
Missouri Pac	1	2¾	2¾	2¾	– ¼
Mo Pac 1 pf	1	3	3	3	
Mohawk M 1	1	23½	23¼	23¼	– ¼
Monsan Ch .40g	14	97¾	97¾	97¾	– ¼
Mont Wd .80g	80	49¾	48	48	– 1¼
Mother Lode	20	1	1	1	
Motor Prod 2	1	39¾	39¾	39¾	– ¼
Motor Wh 1	15	22¾	22	22	–
Mueller Br 1	1	24½	24	24½	+ ¼
Mun Auto 2.50g	3	31	31	31	
Murray Corp	20	20½	19¾	19¾	– ¾
Myers Bro 2	1	53	53	53	

	Sales	High	Low	Close	Chg
Nash Motor 1	31	16¼	16¼	16¼	– ¼
Nat Acme 1	1	15¾	15¾	15¾	– ¼
Nat Aviation	10	13½	13¼	13¼	– ¼
Nat Biscuit 1	1	31¼	30¾	30¾	– ¼
Nat Biscuit pf7	20	157¾	157¾	157¾	– 1¼
NaCash&A .50	1	25¾	25	25	
Nat Dairy 2	1	27	27	27	
Nat Dept Stre	40	16¾	16¾	16¾	– ¼
Nat Distillers	30	29¾	29¼	29¼	
Nat Lead 5	10	57¾	57¾	57¾	– ¼
Nat Pow 1 .60	40	11¾	11¾	11¾	–
Nat Steel 1.50	20	68	67	67	– 1
Nat Supply	2	56	55¾	56	– ¼
Nat Supply pf	3	116	116	116	
Nat Tea 60	1	9¾	9¾	9¾	– ¼
Natomas .80	2	10¾	10¾	10¾	
Nelsner 1.50	2	51¾	51	51	– ¾
Newberry 1.60	6	58¾	58¾	58¾	– 1¼
Newport Ind	62	16¾	15¾	15¾	
NY Central	60	41¾	41¾	41¾	– ¼
NY C&StL 5	28	45¾	45¾	45¾	– ¼
NY C&StL p	7	84½	84½	84½	+ ¾
NY Investors	2	5¾	5¾	5¾	– ¼
NY NHaH	5	4¼	4	4	– ¼
NY NHaH pf	14	11¼	10¾	10¾	– ¾
NY Shipbuild	1	5¾	5¾	5¾	– ¼
NY Shipbuild.	2	13¾	13	13	–
Niag Hud P 1	1	15¾	15¾	15¾	– ¼
North Am of 3	1	55½	55½	55½	
No Amer Ed pf	1	103¼	103¼	103¼	– ¼
Northern Pac	15	14¼	14	14¼	– ¼
Northern Tex	35	28½	27¾	27¾	– ¾
Norwalk Tire	1	2¼	2¼	2¼	–

	Sales	High	Low	Close	Chg
Ohio Oil .25	11	12¾	12½	12¾	
Oliver Farm 1	1	18½	18½	18½	– ¾
Omnibus Corp	1	7¾	7¾	7¾	– ¼
Otis El .60	18	27½	27¼	27¼	– ¼
Otis Steel	4	10¾	10¾	10¾	– ¼
Owens Ill G 5	1	147½	142½	142½	– 4½

	Sales	High	Low	Close	Chg
PackAmFlab 1	6	17	16¾	17	+ ¼
Pac Am Fish 1	1	16¾	16¾	16¾	– ¼
Pac Light 2.40	8	52¼	51¾	52	
Pac Mills	14	22¼	22¼	22¾	+ ¼
Pac Tel&Tel 5b	1	97	97	97	– 1
Packard 2.50g	12	12¾	12¾	12¾	– ¼
Paraffine Co	1	63	63	63	–
Paramount	17	10¾	10¾	10¾	– ¼
Paramountpf 1	10	84¾	83½	84¼	– ¼
ParkDavis 2 .60	1	20¾	20¾	20¾	– ¼
ParkerRP 1.50	4	26½	26½	26½	– ¼
Parke Aus 1	1	4¾	4¾	4¾	–
Park Utah M	25	3¼	3	3	–
Parke-Dav 1.60	2	41¼	41¼	41¼	
Parmelee Trans	6	8¾	8¾	8¾	– ¼
Pathe Film	12	8¾	8¼	8¼	– ¼
Patino Mines	15	11¾	11¾	11¾	– ¼
Peerless Corp	5	3¾	3¾	3¾	– ¼
Penick Ford 2	1	61	61	61	–
Penn Dixie	1	11¾	11¾	11¾	– ¼
Penn C&C	1	4¼	4¼	4¼	– ¼
Penn Dix Cem	2	6¾	6¾	6¾	– ¼
Penn Mex Fuel	1	6¾	6¾	6¾	– ¼
Penn G Sand	1	20¾	20¾	20¾	– ¼
Penn RR 2.50	1	38¾	38¾	38¾	– ¼
Peoples Gas	8	52¼	51	51	– ¼
Petrol Corp .25	5	13¾	13¾	13¾	– ¼
Petroleum Corp	1	16¾	16¾	16¾	– ¼
Phila Dod .50	27	19	18¾	19	+ ¼
Phil Co pf 6	1	56	56	56	–
Phila RC&I	2	3¾	3¾	3¾	– ¼
PhillipMorris	1	90½	89¾	90½	+ 1¼
Phillips Petrol	1	50¾	50¾	50¾	– ¼
Pierce Petrol	1	1¾	1¾	1¾	
Pittsburgh 11 .20	1	11¾	11¾	11¾	– ¼
PittsUnitCorp	4	7	7	7	
Pittston Co	1	2	2	2	
Plym Oil 1	1	15¾	15¾	15¾	– ¼
Poor & Co R	26	21¼	20¾	20¾	– ¾
Porto R Sug 6	1	5¾	5¾	5¾	
Porto R Tob 8	1	79½	79½	79½	– ½
Postal T&C pf	11	9¼	8¾	8¾	– ¾
Postum Inc 4	1	85	85	85	–
Pressed S C pf	6	35	32¼	34	– 1
Pullman 3.50b	12	46½	46½	46½	+ ¼
Pullman 7.20	1	160	160	160	–
Pullman 1.50	11	57¾	57¼	57½	– ¼
Pure Oil	11	16¾	16½	16½	– ¼
Pure Oil 6 pf	4	76	76	76	–
Purity Bak .40	29	16¼	16	16	–

	Sales	High	Low	Close	Chg
Radio Corp	50	11	10¾	10¾	– ¼
RadioKeipf3.50	14	74	73½	73¾	– ¼
Radio Kelth 2	1	3¾	3¾	3¾	–
Raybestos 1.80	8	33¾	33¾	33¾	– ¼
Reading 2	27	47¾	47¼	47¼	– ¼
Real & Co 2.50	1	43¾	43¾	43¾	– ¼
Rem Rand.080	18	19¾	19¾	19¾	–
Rem Rand pf 4	1	114	114	114	–
Republic Steel	120	24	23¾	23¾	– ¼
Rep Steel pf	6	110¾	109¾	109¾	– 1¼
RevCopGold	2	3¾	3¾	3¾	– ¼
ReverseCr&A	3	49	49	49	– 1
ReynoldsMet 1	3	25¾	25¾	25¾	– ¼
ReynoldsTob 1	11	57¾	57¼	57¼	– ¼
ReynTob B	11	57¾	56¾	57¼	– ¼
Rhinetrail 1	1	65	65	65	

	Sales	High	Low	Close	Chg
Safeway Stre 3	3	30¼	29¾	30¼	+ ¼
StJoLead .80	13	29	27¾	28½	+ ½
St Sal Pf	1	14	14	14	
St L SFP pf	3	13	13	13	
Schenley .75	11	14¾	14½	14¾	+ ¼
Schmitz Stores	7	11½	11½	11½	
Schulte R 2	1	13¾	13¾	13¾	– ¼
Seaboard A L	4	1¼	1	1¼	
Seaboard Oil	1	31¾	31¾	31¾	– ¼
Seaboard O	2	31¾	31¼	31¼	– ¾
Sears Roeb 2	12	87	85¾	85¾	– 1¼
Servel Inc	2	12¾	12¾	12¾	– ¼
Sharon Steel	6	24¼	24	24	– ¼
Shattuck Den	2	6¾	6¾	6¾	– ¼
ShattuckFg 2	6	6¾	6¾	6¾	– ¼
Shell Union Oil	12	21¼	20¾	20¾	– ¾
Shell Un Oil pf	1	72	72	72	–
Silver King .40	6	10¼	10	10¼	– ¼
Simmons B 2	33	38¾	37¾	37¾	– ¾
Simonds S&S 1	1	24¾	24¾	24¾	– ¼
Skelly Oil	1	26¼	26	26	–
Socony Vac .40	34	13¾	13½	13½	– ¼
Solvay Am 3.50	21	111	111	111	– 1
SoAmGold .8	7	5¾	5¼	5¼	
SoPortRR 5	2	31¾	31¾	31¾	– ¼
SoCalEd 1.50	2	30½	30½	30½	– ¼
Southern Pac	22	42¾	41¾	41¾	– ¾
Southern Ry	13	22¾	21¾	21¾	– ¾
Sou Rwy pf	1	39½	39	39	– ½
Spalding Br	2	10¾	10¾	10¾	+ ¼

	Sales	High	Low	Close	Chg
Sparks Wtth	1	7¾	7¾	7¾	–
Spear & Co 6	2	19½	19½	19½	– ¾
SpenRolling1.50	4	32	32	32	
Sperry Cp .4g	1	22¾	22¾	22¾	– ¼
Spicer Mfg	6	28¾	28	28	– ¼
Stand Br .50	2	15¾	15¾	15¾	– ¼
Standard Gas	3	7¾	7¾	7¾	– ¼
Stan Gas 6pf	2	23	22¾	23	– ¼
Stan Gas 7pf	3	60	58½	58½	– 2¼
StOilInd 1.25b	12	46½	46¼	46¼	– ¼
StOilInd 1.15	12	47¾	47¼	47¾	– ¼
StOilCal 1.25b	15	37¾	37¼	37¼	– ¼
StarrettI.5b	4	38	35	35	– 4
SterlingPT5 .80	1	11	11	11	
Sterlin Secur	4	1¾	1¾	1¾	
Stewart W .50	2	10½	10	10	– ¼
StoneWebst	2	19¾	19¾	19¾	– ¼
Studebaker no	15	13¾	13¾	13¾	–
Superheat .40	1	26¾	26¾	26¾	
Superior Oil	11		88	88	
Superior Steel	2	17¾	17½	17¾	– ¼
Swift & Co 2	1	25¾	25¾	25¾	– ¼
Swift Int 1	3	30½	30½	30½	
Symington A	2	16½	16¾	16¾	– ¼

	Sales	High	Low	Close	Chg
Tenn Corp	4	7¼	7¼	7¼	
Texas Corp 1	5	37½	36¾	36¾	– ¾
Tex Gulf Su 3	1	76¾	76¾	76¾	–

FINANCIAL

A Money to Loan

Which bill to pay next?

Why try to decide between the doctor, the dentist, the stores, and the rest? Pay them all by borrowing under the Shawmut Monthly Payment Plan, available to people of good credit with regular income. One year of systematic saving, and your slate is clear.

Call or write for our booklet AS-16

THE NATIONAL
Shawmut Bank
40 WATER STREET · BOSTON

Money to Loan

At Reduced Rates to Married or single persons, with or without security on your own signature

We challenge all fair competition. Compare us the best regulator of prices.

2½% per month on a $300 loan, on loans of less than $300 —3% on first $100 and 2% on balance above.

Save $9.72 on a $300 Loan FOR 12 MONTHS

It is our endeavor to give Cheapest Rates and Best Service. Compare our rates and then call, write or phone most convenient office.

Be Sure It Is The "National"

24 SCHOOL STREET-BOSTON
Room 302
689 MASS. AVE.-CAMBRIDGE
Room 202 Opposite Post Office
1 SALEM STREET-MALDEN
Room 4 Madison St. Save Bldg. Room 4083
Lincoln 4-0111 Monday Evenings

NATIONAL LOAN SOCIETY

Loans AT Reduced Charges on Your own signature!

. . . Now you can get the cash you need . . . no endorsers, no wage assignments . . . up to 20 months to pay. Prompt service.

"JOIN THE FAMILY"

FAMILY FINANCE COMPANY
40 BROAD ST. Street Floor
BOSTON • Lib.6280 • License 134

AUTO & TRUCK LOANS

IMMEDIATE SERVICE
AMERICAN FINANCE CORP. License 71
Room 301 Tremont Building, 73 Tremont St.
Hours 9 to 3 Daily, 9 to 12 Saturday

LOANS On Furniture, Pianos, Stock, Fixtures, Autos, Trucks, Etc.
Room 320 Tremont Building, 73 Tremont St.

LOANS ON FURNITURE, PIANOS, AUTOS
$10 TO $1000 PLAN, LICENSE 19
$10 Weekly Pays $100 Loan
Hours 9 to 3 Daily, 9 to 12 Saturday

FILGIM PLAN Loans on autos, furniture, pianos, stocks, bonds, etc. Low rates. Private offices. Strictly confidential. 24 Province St., Room 1001.

FINANCIAL

A Money to Loan

Loan Charges are REDUCED

Get the cash you need at our NEW LOWER rates. We now offer 2% on balances above $100 and 3% on one hundred or less. Why pay more? Phone or see us at once for prompt service.

453 Washington St., Boston

NEW ENGLAND EQUITY

EMPLOYMENT

61 Employment for Men

Auto Body Metalmen Wanted

Must be experienced. Steady work. Apply at Supervisor's Auto Body Repair Shop, 61 Ball St., Everett, Mass. Tel. 4000-W, Ext. 4004-R.

PEDLARS WANTED

To sell to U. S. mails home lines. Experience unnecessary. Write for particulars. Call 9 to 10 A. M. only.

180 FRIEND ST., BOSTON

Manufacturing Jewelers

Experienced, also young men with some knowledge of trade. Employment Service Bldg., 1st floor.

63 Situations Wanted Women

Laundress Will do family work, by the day. Tel. Revere 4011-R after 6 P.M.

64 Situation Wanted Men

ACCOUNTANT, intelligent, aggressive, capable of assuming responsibility for position, desires connection; moderate salary basis. 31 W. Emerson St., Melrose 1587-R.

CHAUFFEUR, 21 years old, 5 ft. 10½ inches tall, 3 years' exp., will drive truck or passenger car. Write 7454, Boston American.

68 Instructions

DIESEL—Low rate & job for every graduate. Most graduates now on good jobs. Learn Diesel study with study practice. Day & evening classes. Starting Sept. 21st. Write for free booklet. American Diesel Engineering Institute, 88 St. Botolph St., Boston. Kenmore 6230. Lincoln 4-0111.

DIESEL Engine training, day evening and evening courses. Massachusetts Diesel Institute, 88 St. Botolph St., Boston. Kenmore 6230. Lincoln 4-0111.

MEMPHIS DIESEL SCHOOLS
IN BROOKLINE'S AVENUE: Boston's Finest Diesel School. Day & Evening Classes. Write for booklet and Graduate Service. Memphis Diesel Engineering Institute, 1000 Beacon St., Brookline, Mass.

MEN-WOMEN Get Government Jobs. $1,260-$1,740 year. Steady work. Common education sufficient. Write immediately for free 32-page book, with list of positions. Franklin Inst., Dept. 186W, Rochester, N. Y.

BUS. OPPORTUNITIES

BEAUTY SHOP Real bargain! Sac., fully equipped, good situation, doing good business. Tel. 1272-W Rox. Call Saturday.

DELICATESSEN store for sale, doing $30-$35 weekly profit, showing means; $1400. Inquire 2164 Centre St., W. Roxbury, Parkway 1100.

CANDY, Tobacco and Beer License. Good location. Will sell or lease. Inquire 1 Bow St., Somerville, Mass.

CHEAP for quick sale, Home Bakery and Restaurant. For particulars call Troy 0473.

GAS station fully equipped, on main street, about 100 ft. Rent, Windsor 4600.

BEAUTY SHOP Real bargain! Sac., fully equipped, good situation, doing good business. Tel. 1272-W Rox. Call Saturday.

DELICATESSEN store for sale, doing $30-$35 weekly profit, showing means; $1400. Inquire 2164 Centre St., W. Roxbury, Parkway 1100.

CANDY, Tobacco and Beer License. Good location. Will sell or lease. Inquire 1 Bow St., Somerville, Mass.

CHEAP for quick sale, Home Bakery and Restaurant. For particulars call Troy 0473.

GAS station fully equipped, on main street, about 100 ft. Rent, Windsor 4600.

REAL ESTATE MARKET

80 Houses for Sale

$4500 DORCHESTER

To Members Are Invited to Inspect Modern Home Building System with interior arrangement to suit purchaser. Large lot. Convenient to Transportation. Part 2192 sq. ft. Call Columbia 7728.

Allston
*STEAM HEATED 5 ROOMS $30
Janitor service. Open daily & Sun. 10-6. 3 rooms, large living room, fireplace, tiled bath, hardwood floors, Part 2192 sq. ft. $104.

Ashmont
HEATED mod. 6 rms., cool, h. w. elec. refrig., screened porch, janitor, $70. TAL-bot 0100.

Back Bay
NEAR Charles River. 5 rooms, kitchenette & bath. Others 1 to 8 rooms. Prudent, 137 Huntington Ave. Ken. 6600.

Boston
NEAR KENMORE SQ., 258 NEWBURY ST. 6 rooms, 2 baths, 2 toilets, 2 lav. Suitable for 2 fam. Exc. refrig. $35-40. Ken. 6609.

Brighton
5 RM. kitchenette, refrig., upg., $27.50. 6 rms., refrig., upg., $40-$70. George Deering, Lin. 8815.

$25—this 5c section, newly renov. 6 rms. Inquire 1 Bigelow Rd., Brighton. Lin. 1442.

Cambridge
7 MIN. from Mass. Ave. 1st and 2d floors, 6 rooms modern rooms, steam heat, hot water, refrigerator. 26 Wallingford Road, near Mass. Ave.

Everett
$1600—2 family investment. Ideal home. Call Sunday, 2 to 5 P.M. 15 Ferry St.

Medford
LAWRENCE Estate section $8500. Only 6 rooms, tiled bath, hardwood floors, open fireplace, sun parlor, garage, screens, shades, Venetians, Oriental rugs, etc. Must be seen to be appreciated. Owner 1214 Mystic Valley Parkway.

Milton
MODERN 6-rm. house, oak floors, near pond and cars. $30. Call Milton 0109.

Needham
5-RM. bungalow, garage, fruit trees, etc. Cash or terms. Owner 30 Rosemary St. Needham 0344-W.

Quincy
ATLANTIC—Beautiful 6 rm. Cape Cod on Sea Shore. Open for inspection Sunday, 2 to 5 P.M. 11 Mt. Wollaston Ter.

Roxbury
PARKMAN $4500—Single & 2 rms., good condition, steam heat, hardwood floors, tiled bath, garage. Owner 1214 Mystic Valley Parkway.

West Roxbury
$5500—Single, 6 rms., good condition, steam heat, hardwood floors, garage. A-1 location. Owner 1214 Mystic Valley Parkway.

81 Lots for Sale

ROSLINDALE—Choice lot, 50 x 100, for sale. Must sell. Inquire 30 Mt. Vernon St., Roslindale.

82 Farms and Land for Sale

NEW BARGAINS IN FARMS. Big illustrated book free. Send postal. STROUT AGY. 810-PH Col South Bldg.

86 Real Estate Mortgages

2nd Mortgage Loans to Home Owners. NEW ENGLAND FINANCE CO. Liberty 8459 Conv. Inc. 34 Sycamore St. Som. 0742.

EMPLOYMENT

60 Employment for Women

CHRISTMAS Card Agents wanted. $1 assortment sells for $2. Write for free sample. Dept. 1, Box 1, Station O, New York City.

CHRISTMAS Cards, Novelties, Gifts. Sell on sight. Big profits. Write for free sample. Dept. 1, Box 1, Station O, New York City.

EXPERIENCED Waitress wanted. Apply Mrs. Hall, 1 Bow St., Somerville.

EXPERIENCED Waitress wanted. Apply Mrs. Hall, 1 Bow St., Somerville.

61 Employment for Men

CASH Paid for all Licenses, Trading Stamps, Coupons & Premiums. Call Sunday 10 A.M. to 5 P.M. or Monday 8 A.M. to 12 Noon. 141 Main St., Maynard.

WANTED—Experienced Wire mesh screen man. Must have good wages guaranteed. Box 6260, Boston American.

AUSTEN LAKE, the sports columnist who is on the inside of the real sports news and lets you take a peek—read him every day in the Boston American.

CERTIFIED RENTALS

REGULATIONS FOR "CERTIFIED RENTALS"

1. All vacancies listed under "Certified Rentals" bearing the asterisk (*) are personally inspected by representatives of the Barbara Holmes Free Rental Bureau, and are as stated in the ad.
2. All rentals over stores and offices must be stated as such.
3. All rentals listed under houses for rent must be single dwelling units unless listed as duplexes or rear bungalows.
4. If the words garage, telephone, gas, lights, refrigeration, etc., are mentioned in the ad, these items are included in the rent unless clearly specified otherwise.

RENTALS

90 Offices and Stores

Modern Daylight Offices
210 HANOVER ST., BOSTON
READY FOR OCCUPANCY NOW
SUITABLE FOR
- PHYSICIANS
- DENTISTS
- ATTORNEYS
- BEAUTICIANS

Each office will be supplied with hot and cold running water and heated.
RENTALS $35 and $40
For information call
J. F. McGARRAHAN
73 TREMONT ST., ROOM 205
Capitol 3850. Eves. W. Newton 0488

91 Business Property for Rent

FOR RENT
2 LOFT FLOORS
1073 WASHINGTON STREET
Near Dover St. Elevated Station
1700 Square Feet Each
Good light floors. Suitable for offices, light manufacturing, etc.
J. F. McGARRAHAN
73 Tremont Street, Room 205
Capitol 3850 Eves. W. Newton 0488

94 Unfurnished Apartments

BROOKLINE—BRIGHTON—NEWTON
6 to 7-room apts., newly decorated—modern conveniences, parking. $30-$35. 1048 Commonwealth Ave. Asp. 4070.

CHARLES A. MALLEY, Inc.

AMBASSADOR HALL APTS.
FURNISHED—UNFURNISHED 1-2 rms. 14 Ivy St., Brkln. Ken. 2453.—10511

6 Rm. Upper Apt.—Garage $45
Attractively decorated. 161 Palmer St. Dor. 0116.

BEACON HILL APARTMENTS
Call 101 Mt. Vernon. 4430 —$35-125

SMALL APTS. 3 to 7 rms. Prices reduced. Some with garage. Some with steam heat. Some with hot water. Some with refrigerators. Some with gas ranges. Some with electric ranges. Some with all of the above. Some with none of the above. Some with part of the above. Some with all of the above and more. Some with none of the above and more. Some with part of the above and more. Some with all of the above and more and more. Some with none of the above and more and more. Some with part of the above and more and more and more. Some with all of the above and more and more and more. Some with none of the above and more and more and more and more. Some with part of the above and more and more and more and more and more. Some with all of the above and more and more and more and more and more and more. Some with none of the above and more and more and more and more and more and more and more. Some with part of the above and more and more and more and more and more and more and more and more. Some with all of the above and more and more and more and more and more and more and more and more and more. Some with none of the above and more and more and more and more and more and more and more and more and more and more. Some with part of the above and more and more and more and more and more and more and more and more and more and more and more. Some with all of the above and more and more and more and more and more and more and more and more and more and more and more and more. Some with none of the above and more and more and more and more and more and more and more and more and more and more and more and more and more. Some with part of the above and more and more and more and more and more and more and more and more and more and more and more and more and more and more. Some with all of the above and more and more and more and more and more and more and more and more and more and more and more and more and more and more and more. Some with none of the above and more and more and more and more and more and more and more and more and more and more and more and more and more and more and more and more. Some with part of the above and more and more and more and more and more and more and more and more and more and more and more and more and more and more and more and more and more. Some with all of the above and more and more and more and more and more and more and more and more and more and more and more and more and more and more and more and more and more and more. Some with none of the above and more and more and more and more and more and more and more and more and more and more and more and more and more and more and more and more and more and more and more. Some with part of the above and more and more and more and more and more and more and more and more and more and more and more and more and more and more and more and more and more and more and more. Some with all of the above and more. Some with none of the above and more. Some with part of the above and more. Some with all of the above and more. Some with none of the above and more. Some with part of the above and more. Some with all of the above and more. Some with none of the above and more. Some with part of the above and more. Some with all of the above and more. Some with none of the above and more. Some with part of the above and more. Some with all of the above and more. Some with none of the above and more. Some with part of the above and more. Some with all of the above and more. Some with none of the above and more. Some with part of the above and more. Some with all of the above and more. Some with none of the above and more. Some with part of the above and more. Some with all of the above and more. Some with none of the above and more. Some with part of the above and more. Some with all of the above and more. Some with none of the above and more. Some with part of the above and more. Some with all of the above and more. Some with none of the above and more. Some with part of the above and more. Some with all of the above and more. Some with none of the above and more. Some with part of the above and more. Some with all of the above and more

NEW ENGLAND'S GREATEST EVENING NEWSPAPER

BOSTON EVENING AMERICAN

WEDNESDAY, SEPTEMBER 16, 1936

LARGEST EVENING CIRCULATION
net paid average, 6 months ending March 31, 1936
260,723

The Pope's Message

A UNION of world opinion against the subversive forces of Communism which threaten to destroy all civilization as they have destroyed spain has been urged by Pope Pius.

In a message broadcast to the entire civilized world from the Summer Vatican, the Pope declared the tragedy in Spain had been accompanied by propaganda of the forces of subversion:

"Intent on subjecting the whole world to those absurd and disastrous ideologies with which they have seduced and stirred up the masses, aiming at nothing less than arming them and throwing them madly against every form of institution, human and divine."

The subversive forces against which Pope Pius thus warns all nations and all religions are merged in Communism, as the text of his message clearly reveals.

THE deep concern of the Pope and the great church he represents, of all other churches and religions and of civilized people everywhere, is the sparing of other lands from the horrible tragedy Communism has inflicted upon Spain.

The determination that Communist propaganda must not bear its bitter fruit in countries where the destructive seed may be already germinating is the inspiration of the Papal message which goes beyond all limits of sect or creed.

When the blight of Communism falls upon any nation, the freedom to worship God in any form is the first institution to be assailed.

All religions, therefore, to which peace-loving, God-fearing people of all nations subscribe find common cause in this stirring appeal.

THE Pope's solemn summons to the whole world to unite and act against Communism in time to forestall the extreme ruin it threatens is the call of an earnest and a just leader of men to people of all religions and all races.

The uniting of world opinion against Communism will create the only force that can prevent new explosions of hate.

The havoc in Spain should be object lesson enough to speed this union in other countries, none of which is secure against the same tragedy.

In Landon's Steps

PRESIDENT ROOSEVELT has, evidently, been reading Governor Landon on Civil Service reform.

An executive order issued on September 3 extends Civil Service requirements to the home owners' loan corporation—"as far as possible."

On July 20 the President in a blanket order brought all postmasters under Civil Service rules.

But Governor Landon BEFORE EITHER OF THESE DATES—in fact, at the time of the Republican National Convention in Cleveland—wired the convention:

"I BELIEVE THERE SHOULD BE INCLUDED [IN THE MERIT SYSTEM] EVERY POSITION IN THE ADMINISTRATIVE SERVICE BELOW THE RANK OF ASSISTANT SECRETARIES OF MAJOR DEPARTMENTS AND AGENCIES, AND THAT THIS INCLUSION SHOULD COVER THE ENTIRE POST OFFICE DEPARTMENT."

And when it is recalled, along with these things, that Governor Landon was working on the present Roosevelt drouth idea four years ago, we can quite understand why Jobmaster General Farley doesn't like Landon at all.

A Great Artist Dies

IRVING THALBERG, one of the world's greatest motion picture producers, is dead.

He was only thirty-seven—so young to die.

But into those brief years, Irving Thalberg had crowded a long lifetime of splendid achievement.

He had won material success and, greater than that, spiritual success.

Tirelessly, devotedly, he followed his own high ideals.

He believed that motion pictures could be fine and beautiful, true and uplifting, and to that cause he dedicated his life.

Success did not change him. He was modest and kindly, tolerant and understanding, a great and gallant gentleman.

He made no enemies—only friends.

The world today grieves with his lovely wife, Norma Shearer, and with all those near and dear to the man who could ill be spared by motion pictures and by the world.

Trotzky's Yelp

A DISPATCH from Oslo, Norway, says Leon Trotzky, who has been "segregated" a la Russe demands "his full liberty."

Coming from the man who with Lenin inaugurated the Red terror in Russia, wherein millions of persons lost not only their "full liberty" but their lives, this ought to cause a loud sardonic laugh from the Siberian wastes and concentration camps in Stalin's vast shooting-lodge.

Trotzky, like the rest of the Reds, can "DISH IT OUT BUT CAN'T TAKE IT."

November Dawn

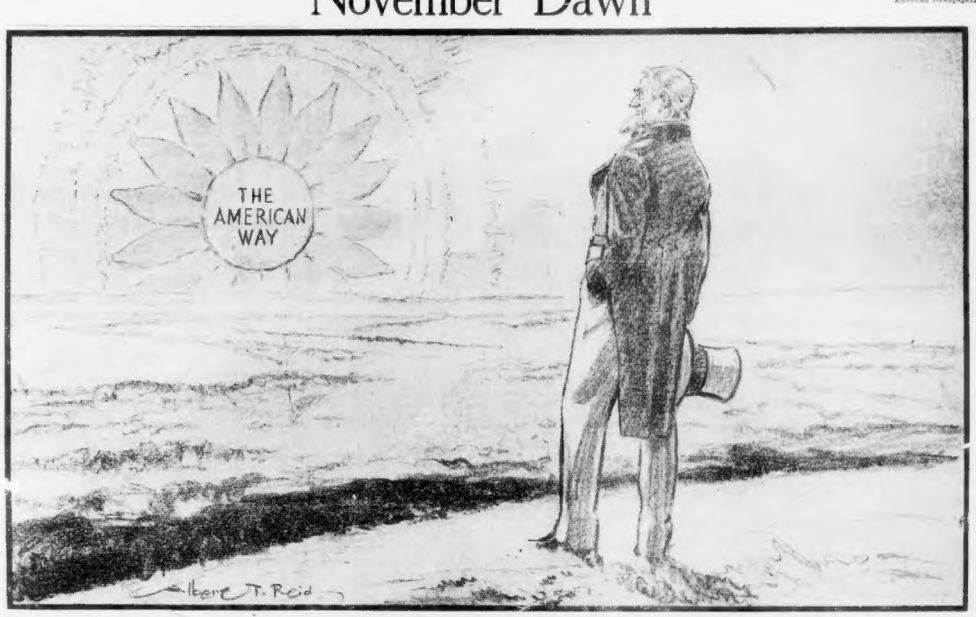

Out of the night comes a bright golden light
With a promise of a glamorous day,
A promise of wealth and of national health
In the good old American way.

An American dawn when the night has withdrawn
Its tempestuous clouds from the scene,
It will nourish the soil for the millions who toil
With a future refreshing and green.

Dispersing despair, there is hope in the air
Of November's prophetical morn
When the national voice will arise and rejoice
That American ways are reborn.

—*George E. Phair.*

New York Day by Day

By O. O. McIntyre

New York, Sept. 16—Owners of estates in Westchester, Ct., Jersey and Long Island have grown lake conscious. An inland summer home without a lake is as declasse as a Hollywood hacienda without a scrumptious swimming pool. The craze started early this season in the Ridgefield section.

In a few weeks several hundred workmen were dredging a score or more estates. And the idea began to spread like fire in dry grass. Mostly the lakes are for the children to swim in and sail toy boats, but some have grown to the pretentions of acres.

A fair-sized lake, I am told, costs around $1500, but there are a dozen in the hotly bid Greenwich area that represent an outlay of $12,000 each. With the fad has grown a group of experts. In Radio City there is an expensive office lugged: "Artificial Lake Consultants."

The experts can blueprint a lake and set it in first class shape in a few weeks time. Real estate men say the innovation has made a large number of lakeless residences unrentable. And they further remark, with a shrug, that lakes drew mosquitoes and other winged pests.

O. O. McIntyre

Roxy's name seems destined for endurance even though largely forgot along the highway he helped build. In the area of the Roxy theater alone are 20 places—shoe shine and lunch stands, gown shops and the like—that bear the name Roxy. In Brooklyn, Bronx and Harlem are similar Roxy establishments. And there's scarcely a city of size that hasn't a Roxy this or that. Incidentally, the name was a pet term of the showman's wife.

Has in urbe note: From the 9th floor of a Radio City building the other morning one may have seen, two floors below on a terrace, a man cutting grass. Cutting grass seven stories above the ground.

On West 44th street the other noonday I passed Smith and Dale, the burly burly comedians. They were the originators and members of the old Avon Comedy Four, that vaudeville quartette that used to stir many to riotous applause. They came up from the sidewalk ruff-scruff to be partners, sentimentally and professionally, through life.

And I understand that, through salting their savings in cash through the years, they are not only prosperous but have weathered every depression. Many would like to see them revive that quartette.

Something went out of American life when the quartette went the way of the pug dog. Rin Lardner was the last defender. And he, too, rest his fine soul, has joined the heavenly choir.

Mayor LaGuardia is also one of the Sitters on One Leg. When the Mayor bounces into a room, his quick eye usually falls on a capacious chair and he makes for it in full bounce. Tucking one leg under his roly-poly bulk like a chicken tucking a head under wing.

Most Sitters on One Leg are pudgy. Such as Charles Laughton, Alexander Woollcott, Colonel Joseph Hartfield and James M. Barrie. Yet the custom has its addicts among the long legged. Lincoln liked to indulge this posture when relaxing for reading.

And perhaps the most modern exponent is the tall and gangling playwright, Robert E. Sherwood.

Robert Sherwood, by the way, is the envy of almost every man who slaps a typewriter for a living. He has become the old squire of Tory Hall—an easy going gentleman of a lush English countryside, a short spin from London. He has a regimentation of trained servants and even bell pulls to summon them like they have in the sets of English plays. He writes when the mood seizes him. There is no special hurry, for his royalties from past successes continue to come in with pleasant regularity.

Sherwood is one of the native New Yorkers who knocked about on Park Row, edited Life awhile and decided he would write a play. It was a hit and he continued to write hit-hits—more indeed than anyone of his time. He borders on seven feet in height.

That's That

At last President Roosevelt revealed the promised land of the New Deal. He is going to head us into "green pastures beside still waters." That is where we are supposed to find the "more abundant life." There we are to enjoy "social security" everybody is to be content. All our troubles are to be realized without any effort on our part.

Skeptics may say that the President's allusions, in his Charlotte, N. C., speech, to "green pastures" and "still waters" indicates that in the opinion of the New Dealers the American people are just so many cattle or sheep. Cattle and sheep revel in green pastures and like to graze beside still waters. The New Dealers have been inclined all along to try to herd people and subject everything and everybody to the Administration's dictation.

In line with his novel policy of making "non-political" campaign speeches this year, the President preached a sort of political sermon at Charlotte. His reference to "green pastures" and "still waters" made it sound more like a funeral oration. But in sticking to generalities and in substituting eloquence for specific promises, he at least saves himself the embarrassment, in the event he is re-elected, of being confronted with broken campaign pledges.

While the President was painting such an alluring word picture of "green pastures beside still waters," the world was seeing in Germany just what the situation is after people submit to the herd rule of a dictator. Fifty thousand workmen, organized into a labor camp corps, marched in review past Hitler.

"Good morning, comrades of labor," was his greeting to them.

"Good morning, Fuehrer (leader)" was their response.

Quite a beautiful picture, until you consider that when the leader commands them to march they have to march whether they want to or not, and THE NEXT TIME THEY MARCH THEY MAY NOT BE MARCHING IN "GREEN PASTURES" WITH SHOVELS ON THEIR SHOULDERS. THEY MAY BE MARCHING TO BATTLEFIELDS WITH GUNS ON THEIR SHOULDERS.

There may be technical differences between Communism, Fascism and Socialism. But they all have the same purpose—subjugation of the individual to the will of a government controlled by the people but by one man or a little group of ruthless men. They all involve some kind of dictatorship. Their inevitable product is a Stalin or a Mussolini or a Hitler. Eventually there is ONE MAN TO TELL EVERYBODY ELSE WHAT IS BEST FOR THEM.

The argument that people must choose between Fascism and Communism is the poison which has been used to destroy what little democracy there was in Continental Europe. People were told Fascism was the only alternative to Communism. That is why they submitted to Fascist dictatorship in Italy and Germany. They never had any democracy to speak of over there. The people didn't understand that in the long run the only difference between Fascism and Communism is who shall be the tyrant.

Bible Text: "Be not overcome with evil, but overcome evil with good."— Romans 12:21.
Suggested by the Rev. James A. Thompson, Episcopal minister, Needham.

Listen, World!

By Elsie Robinson

Her club is discussing this muchly muddled modern world, and the various minds we mortals are in—so won't I please give my opinion on who's hardest hit?

Gladly, lady. And with gusto! Basing the same on 20 years of fevered fan mail and considerable personal snooping.

To my notion, the most perplexed, plagued, pestered and generally picked-n'-put-upon human in our modern scene is—

The married woman worker.

And the more efficient and successful she is, the more is she "on the spot."

For Why? For several why's. First—a married woman worker never holds one job, always two or three. She's mother, housekeeper, mate, social secretary, business confidante and general fixer. And in each of these jobs she is expected, by virtue of her business training, to surpass a strictly domestic record.

Other mortals may loaf on the job. The wife next door may spend a gossipy morning over the 'phone and let the sewing go until tomorrow. Her husband may sprawl out with pipe and paper after working hours.

A DIFFICULT ROLE

But no such luxuries for the Married Woman Worker. Having ceased being Saleswoman and Boss, she must instantly become a "16-cylinder Misses" or face the indignant glares and sneers of the hurt wonder of an outraged family and community.

This, however, is the least of the married woman worker's burdens. Far harder to manage or endure, and infinitely more demoralizing to wifely affection and respect is—

Masculine Resentment.

Every married woman worker is wedded not only to a man but to a GRUDGE. Grudge against what? Against that very job by which her family profits. Wives, to be sure, have always worked, and husbands have always expected them to do so. But they worked in a sphere which did not challenge the superior male.

A TARGET FOR ANGER

Superior, how? No matter how. He just was. Time was when Papa expected and received first place for no weightier reason than that he could grow whiskers and an Adam's apple. But with woman's advent into the industrial world, this simple argument no longer sufficed. The male no longer looms large by mere comparison with the female's littleness. He now must make good on his own. And, as a consequence, he is having a swell fit of pouts.

Nor is this attitude confined to the diggers and delvers. The learned and mighty are quite as riled by feminine efficiency as the lowly low-brow, and equally pesty about it. Under this particular modest of men become "regular meanies."

The married woman worker is not only a target for her husband's ire, but she is also the alibi for his errors. If he blunders, or in any way "loses face" before his masculine contemporaries, SHE is responsible. SHE has, in some way, neglected to impound upon him . . . failed to understand him . . . interfered with his program.

In short, though theoretically emancipated, she must still be the domestic scapegoat which her mother was before her . . . that scapegoat which every male has required since Adam first chewed the apple and blamed it on Mrs. Eve.

And yet, girls, somehow, nevertheless and notwithstanding, we couldn't do without them, could we?

Richard Harding Davis

The Human Side of the News

By Edwin C. Hill

THE GLOBE TROTTER OF HEARST METROTONE NEWS

At a New York sink the other day, this writer got into an argument about Richard Harding Davis. The young newspaper women were insisting there wasn't much to him except his shiny puttees and his swagger stick, and that he had put one bag of tricks—a few newspaper stereotypes of juvenile romance, and that he got around more and really saw less than any living man.

Edwin C. Hill

The rest of us fought this heresy, smiting the enemy with "The Bar Sinister," "Gallegher," "The Man Who Could Not Lose" and other books by Davis, which we insisted far outweighed any bit of fustian in the Davis output. Like all such arguments, it ended with nobody making any concessions, but it served to freshen my interest in some back-trailing of the Davis meanderings in **Hearst's International Cosmopolitan Magazine** for October.

John Baragwanath, noted mining engineer, contributes the first of a series of factual tales, which, incidentally, flash up some unforgettable Richard Harding Davis pictures of South American revolutions, disasters and mining camps. Not that Mr. Baragwanath is deliberately supplying a backdrop of reality for Davis. But that is just what he does, and it is interesting to observe that fact, though lagard, may sometimes be quite as exciting as fiction.

The writer covers Goldfield and other great American mining camps, Alaska and the various rich mining regions of South America. It just happens that my old friend, Bill Hensher, is in town. Bill is a member in high standing of the quite serious organization known as "The Tropical Tramps," and he has covered all of the Davis-Baragwanath trail.

TROPICAL TRAMPS

Bill, so far as I know, is the only New Yorker who can play Hearts, an esoteric card game, played only by musters and sourdoughs deep in the Tropical Tramps and Callao Buenaventura remittance men. It is a game which, in its speed and complexity, makes bridge seem like kindergarten stuff.

There is a hint of deep, inexplicable things among these wanderers—such as John Baragwanath's tale of the rock-throwing spook, in the above-mentioned magazine article.

Certainly, with due allowance for fertilizer, there is inexhaustible mystery and adventure in the ranges of the gold-seekers, from the "Hassayampa" prospector to the mining engineer. Bill got to yarning about Goldfield.

"Baragwanath could have shot a dozen articles on that berg," he said. **"There was never anything like it in America before, and I guess there never will be again.** His estimate of 25,000 people there was pretty low. There must have been at least 30,000 in 1905 and 1906. Anything less than a $50 goldpiece was small change.

GOLDEN DAYS

"When you went broke, you told your neighbor you and your friends had suffered some misfortune and required an advance to finish an evening of craps, roulette, twenty-one and a half—in fact, everything you ever heard of. The answer was always a handful of gold coin. And the astonishing thing about it was that it was always paid back.

"One night a heavyweight deliberately fouled his opponent, in full view of the audience. There was a riot which blew off like a keg of gunpowder. The fight mob boiled up on the platform; there were a half-dozen shots. Quickly a ring of men with drawn guns formed around the fighter. This and this alone saved his life.

"Down at Callao, we used to meet at La Casa de Los Tres Estrellitas. There you would hear yarns such as neither Richard Harding Davis nor John Baragwanath has ever told. It's a strange thing! Down in the Kenya colony, I found that if you lived there long enough you got to believing in the witch doctors.

"Just let around out of the way places 30 or 40 years and you'll begin to think anything can happen. Conrad got that way. I am sure that Mr. Baragwanath's story of the ghost throwing rocks is nothing to what he could tell if he wanted to."

Trotzky's Yelp

By Bruce Gustin